

NOTICE OF PUBLIC MEETINGS

DATE	TIME	EVENT/PLACE **	PERSONS ATTENDING
Sept 20	3:00 p.m.	HOUSING AFFORDABILITY SUMMIT	All Members
Sept 22	11:00 a.m.-12:00 noon	SOLAR LISTENING SESSION	Bragg
Sept 24	9:30 a.m. 11:00 a.m. 11:30 a.m. 1:30 p.m.	ECONOMIC DEVELOPMENT COMMITTEE REASSESSMENT COMMITTEE EMERGENCY SERVICES COMMITTEE STAFF BRIEFING	Bragg & Pattie Bragg & Pattie Shull & Kelley All Members
Sept 25	8:30 a.m. 7:00 p.m.	DEPT OF SOCIAL SERVICES AUGUSTA COUNTY EMERGENCY SERVICES	Carter
Sept 26	1:30 p.m. 7:00 p.m.	BOS SPECIAL USE PERMIT SITE VISITS BOS MEETING	All Members All Members
Sept 27	12:00 p.m.	MILL PLACE WALKING TRAIL RIBBON CUTTING	
Oct 1	1:30 p.m.	CPMT	
Oct 2	2:00 p.m.	JAIL AUTHORITY	
Oct 3	10:00 a.m. 7:00 p.m.	MPO POLICY BOARD BROADBAND COMMITTEE	Coleman Pattie & Carter
Oct 4	9:30 a.m. 1:30 p.m.	BZA STAFF BRIEFING BZA	
Oct 8	1:30 p.m.	AUGUSTA COUNTY SERVICE AUTHORITY	Bragg & Shull
Oct 9	2:00 p.m. 7:00 p.m.	GART PLANNING COMMISSION	
Oct 10	3:00 p.m. 3:00 p.m. 7:00 p.m.	LOCAL EMERGENCY PLANNING COMMITTEE ORDINANCE COMMITTEE BOS MEETING	Bragg & Shull All Members
Oct 13	8:30 a.m. to 12:00 p.m.	HOUSEHOLD HAZARDOUS WASTE CLEAN-UP DAY	
Oct 16	10:00 a.m. 10:00 a.m. 5:30 p.m. 7:00 p.m.	HEADWATERS SOIL & WATER CONSERVATION DISTRICT VALLEY PROGRAM FOR AGING SERVICES (W'boro) CAP-SAW (W'boro) BOS REPUBLICAN MEETING	Coleman & Carter
Oct 17	7:00 p.m.	PARKS & RECREATION COMMISSION	Coleman
Oct 22	9:30 a.m. 11:00 a.m. 11:30 a.m. 1:30 p.m.	ECONOMIC DEVELOPMENT COMMITTEE REASSESSMENT COMMITTEE EMERGENCY SERVICES COMMITTEE STAFF BRIEFING	Bragg & Pattie Shull & Kelley All Members
Oct 23	8:30 a.m.	DEPT OF SOCIAL SERVICES	Carter
Oct 24	7:00 p.m.	BOS MEETING	All Members

M E M O R A N D U M

September 20, 2018

TO: Augusta County Board of Supervisors

FROM: Timothy K. Fitzgerald, County Administrator

SUBJECT: **STAFF BRIEFING, MONDAY, SEPTEMBER 24, 2018, 1:30 p.m.**
Board Meeting Room, Government Center, Verona, VA

ITEM NO.	DESCRIPTION
* * *	
S/B-01	<u>VDOT (SEE ATTACHED)</u> Report by VDOT.
S/B-02	<u>ECONOMIC DEVELOPMENT (SEE ATTACHED)</u> Report by Staff.
S/B-03	<u>FIRE AND RESCUE (SEE ATTACHED)</u> Report by Staff.
S/B-04	<u>MS4 PROGRAM UPDATES (SEE ATTACHED)</u> Discuss the Stormwater Local Assistance Fund Grant application submittal for the following: 1) Emerald Hills Detention 2) Nutrient Credit Purchase
S/B-05	<u>PLANNING COMMISSION/PUBLIC HEARINGS (SEE ATTACHED)</u> 1) Discuss a request to rezone approximately 8.5 acres from General Agriculture to General Business with proffer owned by Kenneth Ray Bradley, Jr. Inc. and located on the east side of East Side Highway (Rt 340), approximately .17 of a mile south of Dooms Crossing Road (Rt 611) in the Wayne District. The Planning Commission recommends approval with proffer. 2) Discuss a request to rezone from General Agriculture to Single Family Residential approximately 40 acres with proffer owned by Garland F. Jr., or Melony Easter and Garland F. Evelyn B. Easter located on the east side of Old Goose Creek Road (Rt 640), approx.. 1.04 miles west of the intersection of Old Goose Creek Road and Lifecore Drive (Rt 636) in Fishersville in the Wayne District. The Planning Commission recommends approval with proffer.
S/B-06	<u>WAIVERS</u>

S/B-07

MATTERS TO BE PRESENTED BY THE BOARD

S/B-08

MATTERS TO BE PRESENTED BY STAFF

VDOT Report
September 24, 2018

Mr. Kelley (Beverly Manor)

- RTE 637 (Jericho Rd) –Curve Warning signs have been installed at the sharp curve at Lakeshore Lane.
- RTE 637 (Jericho Rd) – speed study being conducted on section from Route 250 to the end of the hard surface roadway.
- I-81 Exits 220, 221 and 222 ramp extensions – construction has been completed on the southbound deceleration lane extension at Route 250. Work will continue on this project this summer and fall.
- RTE 262 and RTE 613 (Spring Hill Rd) – moving forward with scheduling a Citizen Information Meeting to present a Reduced Conflict U- Turn (RCUT) intersection improvement plan.
- RTE 612 (Laurel Hill Rd.) - Repairs have been made on turn radiuses for cross-overs with more permanent repairs scheduled to be completed by the end of fall.
- RTE 11 (Lee Hwy) - facing on several curb line drop inlets have been repaired
- Coordinating with CSPDC and Brite Transit in preparation of Smart Scale application for installation of a pedestrian crosswalk and signal indications at the intersection of Route 250 and Route 792 (Sangers Lane).
- Repair of non-hard surface roads due to flood damage will continue.
- Mill Place Parkway – Smart Scale project scoping meeting being scheduled for early October.

Dr. Pattie (North River)

- RTE 613 (Spring Hill Rd.) past RTE 699 (Ridge Rd) - shoulder repairs and brush trimming has begun and will continue until complete by the end of summer.
- RTE 742 (Mt Pisgah Rd) – Curve improvements at the intersection of RTE 742 and RTE 744 under review. Met with property owner to discuss options.
- RTE 756 (Fairburn Rd) - Sharp curve scheduled to be addressed, drainage upgrades are scheduled.
- Helen Lane – Field review with property owners on 8/13 to discuss possible Rural Addition. Estimate for Rural Addition work was approximately \$80,000.
- RTE 42 – Latex overlay scheduled from RTE 738 (Roudabush Rd) to Parnassus scheduled for the month of September are currently postponed due to Hurricane Florence.
- RTE 744 (Leaport Rd.) - Rural Rustic project progressing as scheduled. Expected completion this Fall.
- RTE 813 (Maury Mill Rd) – Planning to replace existing deficient box culvert, meeting with utility companies and ACSA to determine plans for relocations.
- RTE 753 (Nash Rd) - Driveway and crossline pipes have been installed. Excavation operations have begun and will continue until complete.

- RTE 910 (Wampler Rd) - Installation of various pipe culverts has begun. Construction of a turnaround at the end of state maintenance is scheduled for the later part of summer.
- RTE 738 (Roudabush Rd) – Turn around construction project scheduled for completion by the end of Fall.
- RTE 743 (Berry Ln) - Millings placement and End-of -State Maintenance turnaround project is scheduled to be completed by the end of Fall, weather permitting.
- Speed study is being conducted on RTE 809 (Iron Works Rd) and RTE 747 (Mossy Creek Rd) between Route 42 and Route 613 at Mossy Creek Church - citizen request.
- Repair of non-hard surface roads due to flood damage will continue.

Mrs. Bragg (South River)

- Update on Route 610 Project (Howardsville Turnpike) –Detour to Patton Farm Rd has been implemented to begin construction on east end of project. (Through traffic was temporarily routed through construction area due to flooding conditions on detour route).
- RTE 634 (China Clay Rd) – speed zone review will be conducted between Rt 610 (Howardsville Turnpike) and Rt 633 (Patton Farm Rd) to assess whether existing 45 mph speed limit should be adjusted.
- .RTE 1509 (High St) - Concrete gutter pans and curb repairs are scheduled.
- RTE 814 (Love Mtn Rd) – shoulder repairs and pipe flushing have been completed; but will reassess after flooding.
- RTE 664 (Reeds Gap Rd) – Shoulder repairs and ditch clean out has been completed; but will reassess after flooding.
- RTE 340 – Latex overlay from RTE 657 to Sheetz has been completed. Permanent pavement markings have been completed.
- RTE 610 (Howardsville T'pike) - ditch clean out and pipe flushing has begun and has been completed.
- RTE 912 (Hodge St.) Shoulder repairs have been completed
- Wayne Ave. coordination with County and Aug County Service Authority continuing.

Mr. Garber (Middle River)

- RTE 616 (Dam Town Road) –Preconstruction meeting is complete .Notice to proceed mid-October.
- RTE 825 (South River Rd), Harriston area – speed study being conducted from Route 778 (Patterson Mill Rd) northward through the residential area (approximately 0.8 mile) – citizen request. Study recommends 35 mph speed limit.
- RTE 616 (Rock Mountain Lane) – speed zoning study has been completed between Route 340 and Route 870 (Point Lookout Road). 35 mph signs have been installed.

- RTE 663 (Mine Branch Road) – speed zoning study completed between Route 340 and Route 612 (Crimora Mine Road) to determine if the existing 45 mph speed limit should be adjusted - citizen request. The existing 45 mph speed limit on Crimora Mine Road in this area was also reviewed in conjunction with this study. Recommendation is to change the 45 mph zones to 35 mph. The 45 mph signs have been replaced with 35 mph signs on these two roads.
- RTE 340 – Low and washout shoulder repairs have been completed.
- Repair of non-hard surface roads due to flooding will continue.
- Pipe flushing operations at various locations have been completed.
- RTE 774 (Broad Run Rd) – Replacement of 72” CMP with 9’x7’ concrete box culvert has been scheduled and will be completed in October.
- RTE 771 (Gentry Rd) - Brush trimming along both sides of the road have started and will be completed by the end of September
- RTE 907 (Rifes Ford Rd) - Boom axe operations have begun and will be completed by the end of September.

Mrs. Carter (Pastures)

- RTE 250 (Hankey Mountain Hwy) - various cross pipe replacements from RTE 715 to Curry Turkey houses scheduled to be completed by the end of September.
- RTE 42 –Latex overlay from Shenandale Gun Club to RTE 725 (Jerusalem Chapel rd.) scheduled for the month of September has been postponed due to Hurricane Florence.
- RTE 250 – Latex overlay from RTE 736 (Jennings Gap Rd) to Staunton City Limits scheduled for the month of September has been postponed due to Hurricane Florence.
- RTE 254 (Parkersburg Turnpike) – “Watch For Turning Vehicles – Next ½ Mile” signs have been installed in the area of the passing zone and turning safety concerns between Gap Orchard Lane and Ole Country Lane.
- RTE 250 (Hankey Mountain Hwy) - Shoulder widening operation scheduled for the Fall. New guard rail install is under review.
- RTE 250 (Churchville Ave) - crossline pipe failure has been repaired.
- RTE 250 (Hanky Mountain HWY) - large double run of 54”x38” CMP replacement has been scheduled for completion by the end of September.
- Repair non-hard surface roads due to flooding will continue.

Mr. Coleman (Wayne)

- RTE 794 (Sanger’s Lane) – Under review for possible spot safety improvements.
- RTE 642 (Barren Ridge Rd) – Preliminary Engineering for Rural Rustic to begin this fall, construction planned for 2019.
- RTE 358 (WWRC Small Area Study) - County has submitted Smart Scale application for short and long-term improvement funding. VDOT also seeking additional possible funding sources for short-term improvements.

- RTE 640 (Goose Creek Road) - Drainage concerns at address 2015 are being reviewed. Erosion at the inlet end of driveway pipe has been reviewed. Trying to make contact with property owner to discuss.
- RTE 608 (Long Meadow Rd.) – Right turn lane onto RTE 250 West – Revenue sharing project under development, County currently obtaining R/W.
- Pipe flushing operations scheduled at various locations have been completed.
- Rt 1368 (North Campus Drive) at Lifecore Drive intersection (across from Village Creek Drive) – painted stop bar will be installed at intersection.
- Repair for non-hard surface roads due to flooding will continue.

Mr. Shull (Riverheads)

- RTE 681 (Mt Herman Rd) –Box culvert installations have been completed. Rural Rustic project underway with clearing, grubbing, excavation and pipe installations.
- RTE 252 (Middlebrook Rd) - additional rock outcropping removal at the Intersection of RTE 620 will be scheduled by the end of summer.
- Intersection of RTE 11 and RTE 666 (Lofton Rd) – exploring possible improvements to intersection approach and turning radius and also extension of southbound left turn lane from Route 11 onto Lofton Road. (Extension of left turn lane will require changes in the existing passing zone configuration).
- RTE 620 (Newport Rd) - Guardrail extension at bridge before RTE 252 is under review.
- RTE 655 (Walnut Hills Rd.) – Double line of 72" pipe under Walnut Hills Rd. (near Walnut Hills Campground) to receive interior lining treatment this summer to extend service life.
- RTE 11 – Latex overlay from RTE 701 to Staunton City limits scheduled for the month of September has been postponed due to Hurricane Florence.
- RTE 662 (Old Greenville School Rd.) - Sidewalk repairs have been completed
- Repair for non-hard surface roads due to flooding will continue.

Economic Development Monthly Report for August 2018

Unemployment Rate
Business Licenses Issued
Prospect Generation
Mill Place Commerce Park
Site Characterization Project
BCC Grant/CTE Strategic Plan
Economic Development Authority
Existing Industry Visits
Partner Agency Interaction
Shenandoah Valley Partnership
Small Business Development Center
Tourism Highlights
Marketing Initiatives/Media



Unemployment Rates

Past 12 Months

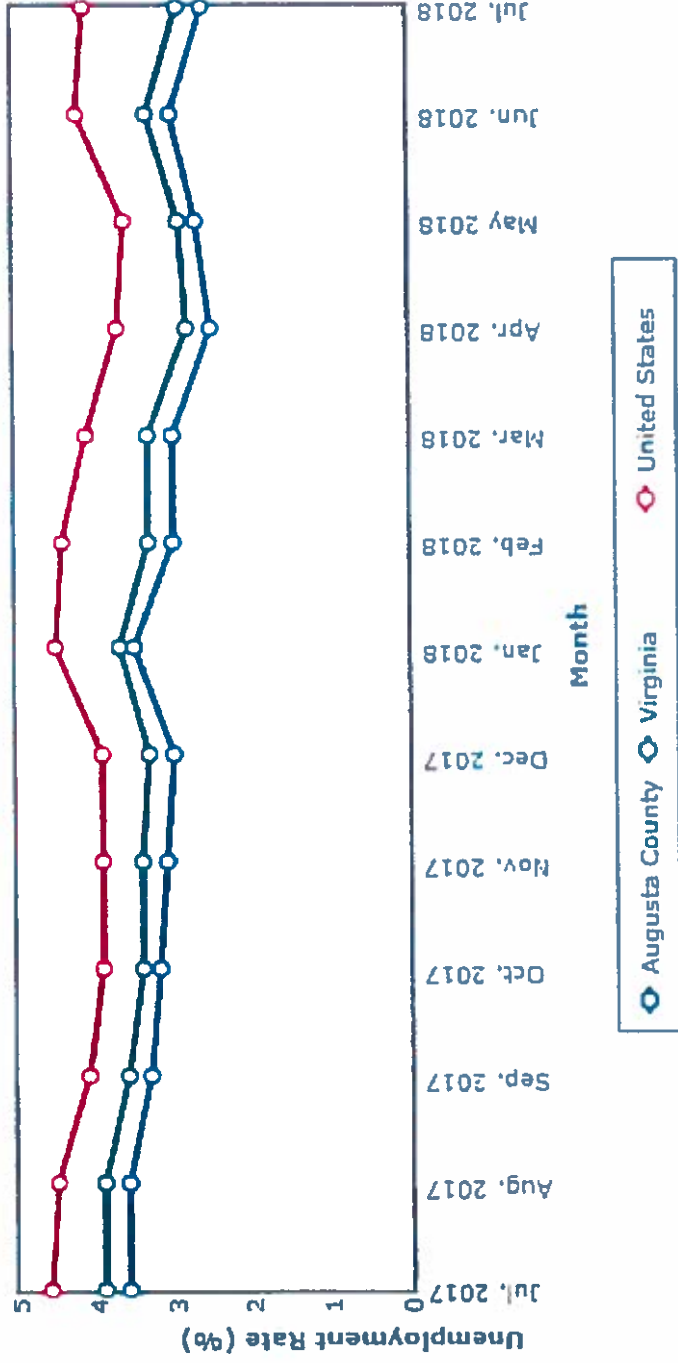

July 2.6%

Labor Force:

37,921

Employed:

36,937

Unemployed:

984



Business Licenses Issued

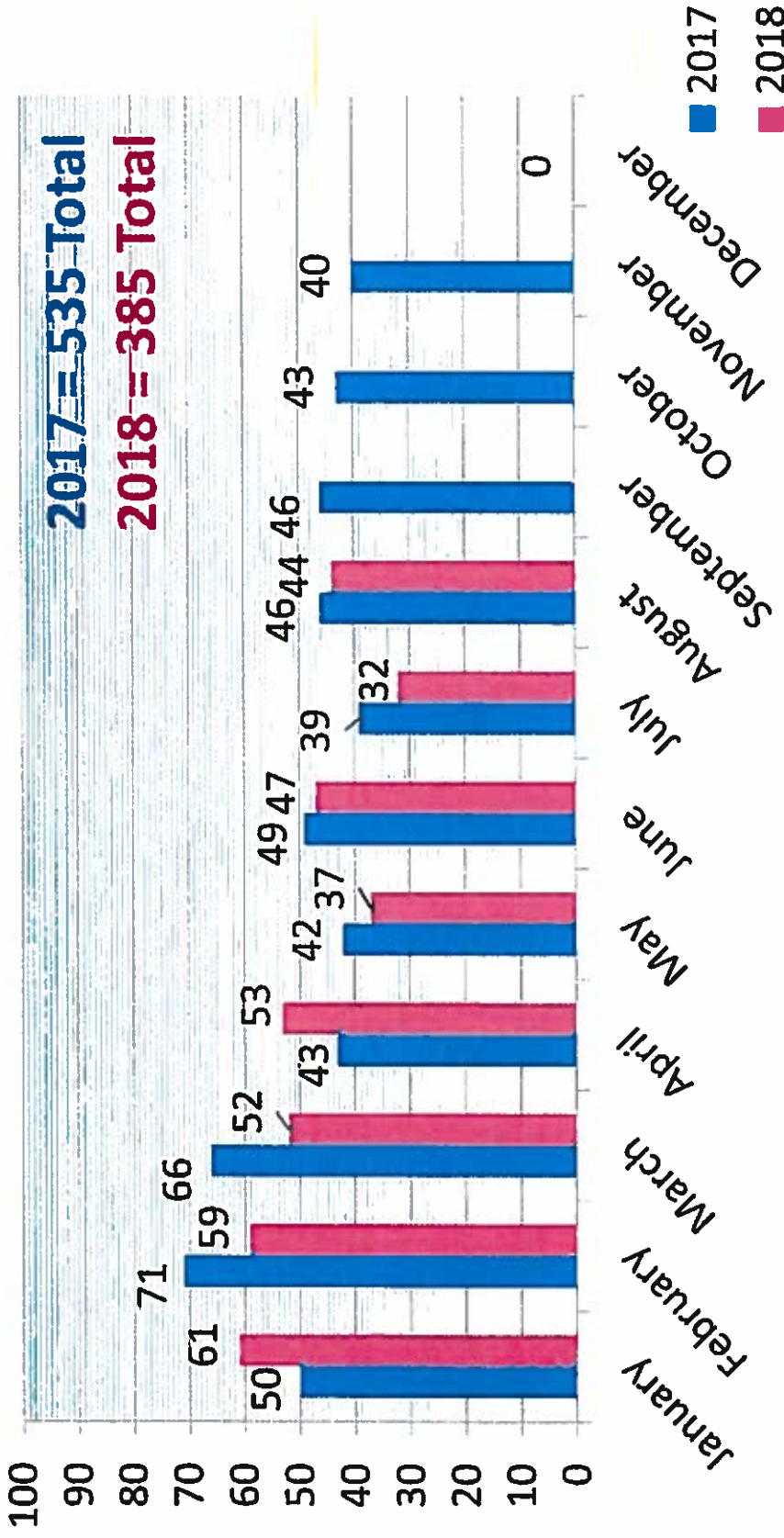

Prospect Generation (CY 2018)

Qualified Lead: Companies with a future project or relocation plan with which Augusta County is engaged

Prospect Visit: Companies that have visited Augusta County

	2018 YTD	Goal	Prior Year
	Total	2018	2017
Marketing Missions/Fam Tour	2	1	2
Outreach VEDP	1	1	3
Total Outreach	2	2	5
Leads/SVP/VEDP	9	15	18
Leads/Other	10	15	17
Total Leads	18	30	35
Prospect Visits/SVP/VEDP	2	2	1
Prospect Visits/Other	1	2	3
Total Prospect Visits	3	4	4
ANNOUNCED ACTIVITY	4	4	6
Expansion Projects Announced*	4	3	5
New Company Locations*		1	1
Capital Investment	\$21,512,000.00	\$75,000,000.00	\$25,520,000.00
Jobs Created	84	150	183
Jobs Retained	34		

***Announced Projects (YTD):**

	Investment	Jobs Created	Jobs Retained
Provides US	\$ 897,000.00	20	
ComSonics, Inc.	\$ 615,000.00	34	
NIBCO	\$ 14,000,000.00	30	
Sumitomo Drive Technologies	\$ 6,000,000.00		34
YTD Total	\$ 21,512,000.00	84	34
		TOTAL JOBS IMPACTED	118

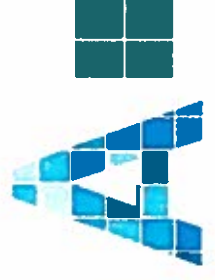

Mill Place Commerce Park

Centerview Drive: County staff submitted the Economic Access reimbursement funds request to VDOT on August 21st. The timeline for Dominion installation of streetlights is delayed, but an onsite meeting with County staff was held August 21st.

Walking Trail: Moffett Paving has completed asphalt around the walking bridge. Additional elements (benches, tables, trash cans, etc.) are being ordered and installed. Completion is expected soon. **Ribbon Cutting scheduled for 9/27 at 12pm.**

Zoning/Covenants: Zoning: Staff preparation of Special Use Permit conditions. Covenants: Comments/revisions provided to Lenhart Pettit on 8/30.

Blue Ridge Machine Works: Construction started.

Signage Plan: Draft concept received. Architectural rendering under review by staff.



Site Development Workshop

- August 29, 2018
- 30 + in attendance
- Presenters included:
 - VEDP
 - Draper Aden & Associates

SITE DEVELOPMENT Workshop

Learn strategies and tips for developing
your property in today's economic climate



**AUGUSTA
COUNTY
GOVERNMENT
CENTER**
Smith & Transfer
Meeting Room East

AUGUST 29
7:00pm - 3:30pm

PRESENTERS INCLUDE:
Draper Aden and Associates
Virginia Economic
Development Partnership

Attend to hear information on current prospect processes, site
development and tips to prepare your property to be project ready

RSVP to RSVP@VEDP.org or call 706.733.1100 for more information



BCC Grant/CTE Strategic Plan

*Building Collaborative Communities
Staunton, Augusta, Waynesboro Career and Technical Education*



- CTE Teacher Meeting 8/1
- Working on Fact Card
(final grant deliverable)

STAUNTON-AUGUSTA-WAYNESBORO
TEN-YEAR CAREER AND
TECHNICAL EDUCATION
STRATEGIC PLAN

JUNE 2018-2028

Funded by a Building Collaborative Communities grant
from the Department of Housing and Community Development
with matching funds from Augusta County and
the Cities of Staunton and Waynesboro



Economic Development Authority

*(Regular meetings every other month
on the third Thursday at 11am)*

- Last meeting: July 19, 2018
- Next meeting: November 15, 2018 @
11am

Remember to refer people to the
Augusta Small Business Loan Fund



Existing Industry Visits

(Goal: 40 visits/year)

Stable Craft Brewing (8/8)

Creambrook Farm (8/31)



Partner Agency Interaction

- Augusta County Fair (7/30-8/4)
- VEDA
 - Leadership Retreat (8/16-8/17)
- Shenandoah Valley Tourism Partnership
 - Monthly Meeting (8/2)
- GART
 - Beerwerks Monthly Meeting (7/10)
- Go VA Economic Development Ad Hoc Group (8/21)
- Dairy Study
 - Conference Call (8/10)
 - Meeting (8/23)
- Fields of Gold Steering Committee (8/22)
- Public Relations Council (8/28)
- Staunton Creative Community Fund – Regional Cohort Group (8/29)
- SBDC Meeting (8/31)



Shenandoah Valley Partnership Update



- Marketing Committee 8/17
- Executive Director search begun
- Site Selector Familiarization Tour 9/19-9/21
 - Shamrock Farms tour
 - Mill Place Commerce Park overview
- SVP Connect Event at Valley Pike Farm Market –9/19



Small Business Development Center

	Clients Seen	Sessions	Hours	Attendees	Events
SBDC-All Offices August 2017	28	39	89	206	6
Verona Office August 2017	4	4	7	107	2
SBDC-All Offices August 2018	31	43	64	138	5
Verona Office August 2018	2	2	5	0	2
Total Augusta County Clients August 2018	2				



Small Business Development Center Clients Seen (Verona Office/Aug Cty)

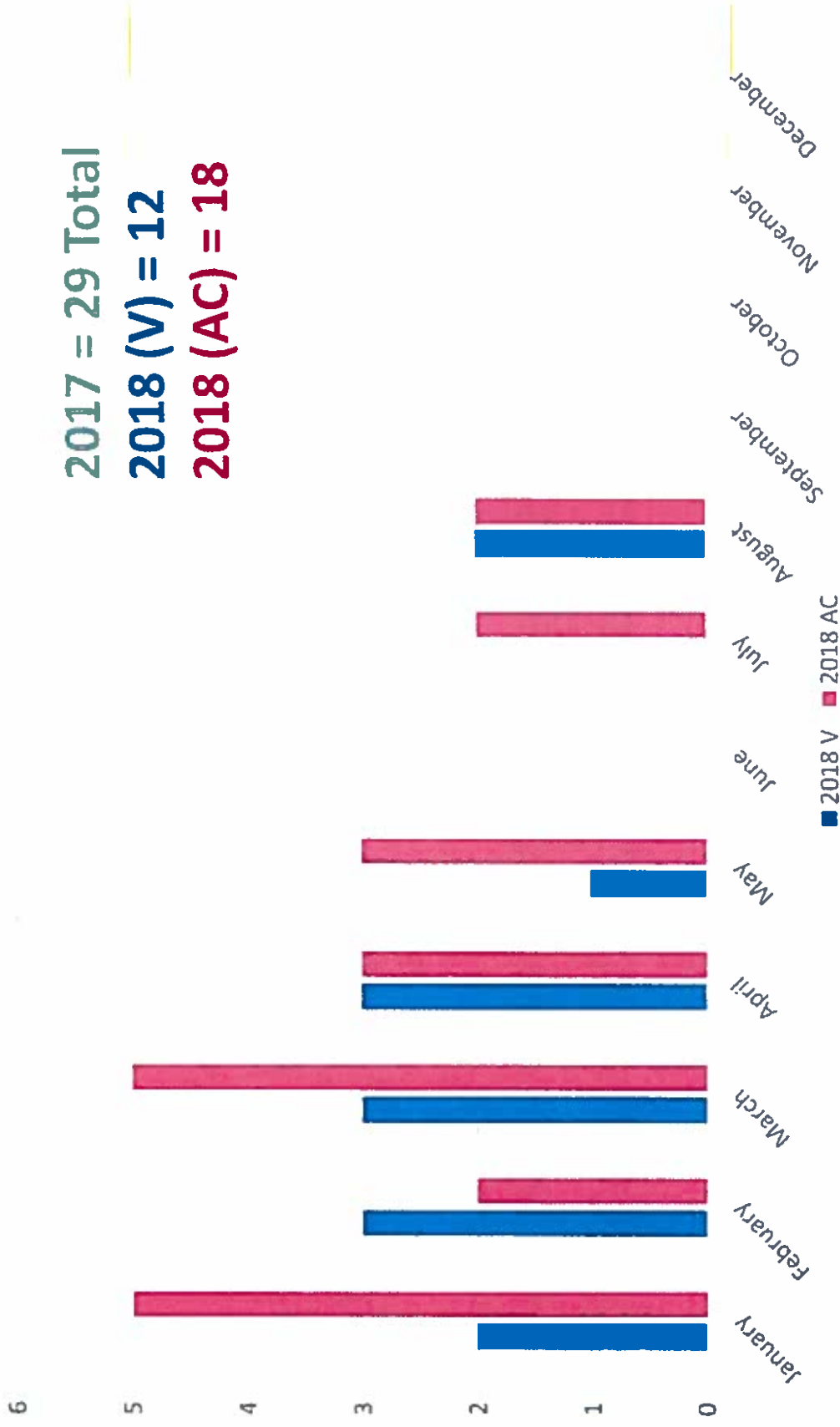

2014 = 32 Total; 2015 = 43 Total; 2016 = 26 Total

Tourism Highlights



- Augusta County Tourism Grant Program
 - Awardee: Red Wing Roots Music Festival
- Natural Chimneys selected as Virginia's Hidden Gem by Reader's Digest
- Virginia Tourism Corporation 2017 Economic Impact Data
 - \$25B overall spending in VA
 - Augusta County expenditures up 2.8%

Marketing Initiatives

- Facebook Pages
 - #takeovertuesday initiative through 2018
 - 240 “likes” and growing as of September ‘18
- “The Current View” Electronic Monthly Newsletter
 - List includes 356 names as of September ‘18
 - 40% open rate for August newsletter



Marketing Initiatives - Recent Media

- 30 New Jobs Announced in Augusta County, *nbc29* (August 7)
- NIBCO to invest \$14M, create 30 new jobs in Augusta County, *Augusta Free Press* (August 7)
- NIBCO expansion expected to create 30 new jobs in Augusta County, *Virginia Business* (August 7)
- NIBCO to invest \$14M in Augusta County, bringing 30 new jobs, *WHSV* (August 8)
- NIBCO to add 30 jobs in Stuarts Draft, *WHSV* (August 7)
- Manufacturer to expand in Shenandoah Valley, *News Tribune* (August 7)



Marketing Initiatives - Recent Media

- NIBCO INC expands Manufacturing in Augusta County, Virginia, *Area Development* (August 8)
- Natural Chimneys – VA’s Hidden Gem, *Reader’s Digest* (August 15)
- Sumitomo Machinery Corporation of America to update machinery at Augusta County facility, *Augusta Free Press* (August 14)
- Gov. Northam Announces Multi-Million Dollar Investment in Augusta County, *nbc29* (August 14)
- Multi-million dollar investment coming to county, *News Leader* (August 14)
- Good food, wines, art and even a ghost in the Shenandoah Valley, *Washington Times* (August 16)



Marketing Initiatives - Recent Media

- Reader's Digest Names Natural Chimneys Virginia's 'Hidden Gem,' *nbc29* (August 17)
- Augusta County Economic Development holds Site Development Workshop, *Augusta Free Press* (August 21)
- Natural Chimneys named Virginia's hidden gem by Reader's Digest, *WHSV* (August 23)
- Augusta County's 'hidden gem' gets its due, *News Virginian* (August 27)
- Augusta County holds first Site Development Workshop, *nbc29* (August 29)





AUGUSTA COUNTY FIRE-RESCUE

County Government Center
18 Government Center Lane
P.O. Box 590, Verona, VA 24482

Main Office Line: (540) 245-5624 - Fax Line: (540) 245-5356

www.co.augusta.va.us
firerescue@co.augusta.va.us

September 18, 2018

AUGUSTA COUNTY FIRE-RESCUE REPORT

August 2018

In July, fire and rescue agencies that serve the County of Augusta received a combined total of 1,590 calls, of which 72 were calls turned over to next due agencies. Of those calls turned over 36 were due to being on a previous call. Fire agencies received 610 fire and EMS calls, of which 12 were turned over to next due agencies. Rescue agencies received 980 EMS calls, of which 60 were turned over to next due agencies.

Revenue Recovery funds collected in August for previous months was not available from the Finance Department in time for this report. The number of transport incidents in August: Deerfield-2, Churchville-20, Stuarts Draft-79, Preston L. Yancey-113, Craigs ville-Augusta Springs-35, New Hope Vol-5, New Hope Career-29, Mount Solon-15, Riverheads-46, and Weyers Cave-38, total for the month-380.

Lieutenant Minday Craun attended and/or assisted with several public education events, the Augusta County Fair, National Night Out, and attended several meetings. She participated with the Shenandoah Valley Regional Airport Full Scale Exercise planning, Dinner with the Chiefs, and continued working to complete the Smoke Alarm Grant. Statistics for August 2018 include; 10 recruitment contacts, 28 volunteer visits, and 12 station visits.

Training Division staff remained focused on preparing for fall classes and delivering the current EMT class. Staff spent several hours preparing for 12 new employees, looked at two possible acquired structures for training, handled vehicle maintenance arrangements for several vehicles, and conducting annual written pump testing. They also assisted with the Augusta County Fair, attended several meetings, and spent several hours on administrative work for the above events. Captain Shaver also assisted on several emergency calls during the month.

Division Commander Greg Schacht attended numerous staff meetings, met with BRCC on their active shooter drill, met with contractors on projects at stations 11 and 10, and met with multiple high schools on standby MOUs. He met with Highland County regarding their EMS program, with ECC and Mr. Fitzgerald on Craigs ville VFD EMS dispatches, and with Candy Hensley on upcoming infrastructure projects. DC Schacht worked with new hires on orientation, taught them building construction, welcomed the new EMT class, and met with Chief Mastin. He attended Middlebrook and Riverheads volunteer meetings, stood by at the County Fair, attended the Chiefs' luncheon, the dinner with the Chiefs, and a site plan meeting. DC Schacht met with the Emergency Services Committee, attended

Staff Briefing and the Virginia Fire Officers Academy graduation. He reviewed the Shenandoah Juvenile Center Emergency Plan, assisted Pegasus with a disaster drill, covered an open shift, obtained station supplies, reviewed and revised several General Orders, and worked with HR on personnel issues. In addition, he reviewed timesheets and developed the September schedule. He reviewed 5 site plans, 2 rezoning requests, and conducted 29 station visits. DC Schacht responded to 5 Duty Officer Calls; 1 structure fire, 2 water rescues, 1 MVC, 1 EMS call, and received numerous Duty Officer Notifications.

Division Commander Jeff Hurst continued to oversee Vehicles, Communications, Quartermaster, Haz-Mat, TRT, and equipment repairs, maintenance, and program development. Station Check training was initiated with admin users and he continued to administrator the drug and alcohol testing program. Caterpillar Settlement payment was received for the class action settlement. He assisted the public as requested, attended several volunteer meetings as requested, reviewed timesheets and monthly scheduling of staff, and continued to act as liaison for the SCBA project for County volunteers; Verona received 5 SCBAs, Doods' SCBA are in, and Middlebrook has placed an order. DC Hurst attended the volunteer Chiefs' dinner, the Department head meeting where he presented a short segment on "Respect Based Management", which included his horse, Garth. He stood by at the Augusta County Fair, put together the billing date for the VDEM Haz-Mat standby in Charlottesville, and continued follow up and scheduling for apparatus pump testing, hose and ladder testing countywide, as well as other projects being maintained and conducted. DC Hurst conducted 44 station visits with multiple volunteer and public contacts. He responded to 3 Duty Officer Calls.

EMS Captain Matt Lawler participated in various staff meetings, ordered/delivered EMS supplies to stations and provided for the preventative maintenance and repair of EMS equipment. He continued to work with Finance, the QA Committee and operations to optimize revenue recovery processes, reviewed EMS Supervisor incidents as part of the quality assurance process and provided patient-specific quality assurance follow-up to providers and medical directors. Capt. Lawler conducted EMS orientation for new hires and oversaw multiple EMS release processes. He provided oversight of the department's infectious disease control program, served as the on-duty Infection Control Officer for multiple shifts, reviewed timesheets, and conducted multiple station visits. He processed CE credits for training and assisted in the management of EMS-specific education on Target Solutions. Capt. Lawler assisted two localities as an MCI drill evaluator, attended meetings with regional and state EMS partners, and participated in public relation events. He worked with the EMS Supervisors and OMDs on projects including protocol development and evaluation of patient care equipment. EMS Supervisors responded to 76 incidents, 24 which required ALS intervention. Department preceptors mentored EMS students and personnel on 31 shifts totaling 372 hours.

A-Shift Captain Bryan Mace attended numerous meetings and several shift training sessions. He reviewed timesheets, several employee evaluations, assisted with moving fire apparatus, ambulances, and equipment to different locations to ensure service delivery, and worked throughout the month on multiple scheduling issues. Capt. Mace assisted the other Captains with maintaining the schedule once posted and worked on Active 911 preplan training. He worked on several other projects as assigned by Admin, continued to work with Augusta Health Workplace Wellness on SCBA fit testing, and reviewed timesheets for A shift. He answered 3 Duty Officer Calls for the month; 1 Assist w/Squad 10, 1 MVC w/entrapment, and 1 odor in a commercial structure. He conducted 17 station visits, worked on completing 2 employee evaluations, and continued with an online course. In addition, he attended the Augusta County Fair, training at Red Roof Inn, and dinner with the Chiefs.

B-Shift Captain Bernie Hewitt attended meetings on and off duty, visited several stations, moved equipment for service as staffing would allow or coordinated moves with other personnel. Several maintenance issues arose throughout the month that required apparatus being moved to cover other units. Capt. Hewitt began the evaluations for shift personnel for the year, approved B shift timesheets, and trained with the shift as available. He completed an online Battalion Chief Officer Development Program and attended the Pegasus emergency drill. Duty officer responses; 3 structure fires, 2 small fires, 1 fire due to possible lightning strike, 1 MVC with vehicle into a structure/ possible entrapment, 1 entrapment emergency, 1 possible aircraft emergency, and 1 vehicle into a structure.

C-Shift Captain Josh Bailey worked as part of staffing at Station 11 for several shifts, ran a structure fire and assisted the ACSO with a SWAT standby. He worked towards completion of a 6-week officer development class, provided guidance on timesheets and schedule to the two newly promoted Lieutenants assigned to C Shift and reviewed all C Shift timesheets. Capt. Bailey filled multiple vacancies and sick call outs and approved/denied several shift trades.

FIRE DEPARTMENT EMERGENCY DISPATCHES

Aug-18

FIRE AGENCIES	TOTAL	FIRES	EMS	MVC	PUBLIC SERVICE	OTHER	CALL TURNED OVER TO NEXT DUE
Staunton - SS1	4	1	1	1	0	1	0
Staunton - SS2	3	0	1	0	0	2	0
1 - Waynesboro	7	6	0	1	0	0	0
2 - Deerfield	6	2	0	1	1	2	0
3 - Middlebrook	11	3	4	3	0	1	0
4 - Churchville	19	1	3	3	2	10	0
5 - Weyers Cave	69	7	14	24	6	18	1
6 - Verona	70	10	18	26	5	11	0
7 - Stuarts Draft	34	11	0	11	0	12	0
8 - Craigsville	3	0	0	1	2	0	0
9 - Dooms	44	10	19	9	0	6	0
10 - Augusta County*	108	17	41	28	1	21	1
11 - Preston L. Yancey	63	16	19	13	2	13	0
12 - Raphine	15	4	4	4	0	3	5
14 - Swoope	30	4	8	5	0	13	0
15 - Bridgewater	7	1	1	3	0	2	0
17 - Clover Hill	0	0	0	0	0	0	0
18 - New Hope	22	6	1	6	0	9	4
19 - Wilson	12	4	0	0	1	7	1
20 - Grottoes	17	3	7	2	0	5	0
21 - Mt. Solon	14	1	4	1	0	8	0
25 - Riverheads	40	10	10	9	2	9	0
80 - Walkers Creek	1	1	0	0	0	0	0
SVRA	8	0	0	0	0	8	0
Goshen	0	0	0	0	0	0	0
South River	1	1	0	0	0	0	0
Wintergreen	2	0	1	0	0	1	0
TOTALS	610	119	156	151	22	162	12
PERCENTAGES	100.0%	20%	26%	25%	4%	27%	2.0%

TOTAL OF 471 EMERGENCY INCIDENTS

RESCUE SQUAD EMERGENCY DISPATCHES

Aug-18

RESCUE AGENCIES	TOTAL	CARDIAC	BREATHING DIFFICULTY	UNRESPONSIVE	SICK	INJURY	MVC	FIRE	OTHER	ALL TURN-OVER TO NEXT DUE
1 - Waynesboro	67	8	8	8	19	12	6	2	4	1
2 - Deerfield	5	0	1	0	1	1	0	1	1	2
4 - Churchville	52	5	4	0	16	15	6	1	5	6
5 - Staunton/Augusta	170	21	10	5	61	31	33	1	8	2
6 - Stuarts Draft	153	11	12	4	58	36	14	4	14	23
*Special Events - Reserve Amb	0	0	0	0	0	0	0	0	0	0
11 - Preston L. Yancey	170	18	18	9	59	31	16	6	13	3
15 - Bridgewater	20	2	2	0	6	5	3	0	2	0
16 - Craigsville/Aug. Sprs.	52	4	5	2	31	9	1	0	0	3
18 - New Hope	56	3	6	4	26	8	6	1	2	2
20 - Grottoes	29	4	1	4	10	3	3	0	4	0
21 - Mount Solon	31	4	3	0	10	6	2	0	6	1
25 - Riverheads	86	5	7	2	39	12	12	4	5	9
26 - Weyers Cave	88	7	7	3	30	12	25	2	2	8
Augusta Health Transport	0	0	0	0	0	0	0	0	0	0
Wintergreen	1	0	0	0	0	1	0	0	0	0
TOTALS	980	92	84	41	366	182	127	22	66	60
PERCENTAGES	100%	9.4%	8.6%	4.2%	37.3%	18.6%	13.0%	2.2%	6.7%	6.1%

TOTAL OF 815 EMERGENCY INCIDENTS

FIRE & RESCUE COMPANIES	January	February	March	April	May	June	July	August	September	October	November	December	Total Calls	% of Fire or Rescue Total	% of Combined Total
	Monthly Calls	Monthly Calls	Monthly Calls	Monthly Calls	Monthly Calls	Monthly Calls	Monthly Calls	Monthly Calls	Monthly Calls	Monthly Calls	Monthly Calls	Monthly Calls			
Staunton - SSI	11	4	8	5	14	11	8	4					65	1.25%	0.51%
Staunton - SS2	6	2	6	4	10	3	5	3					39	0.75%	0.31%
1 - Waynesboro	16	10	10	10	24	15	9	7					101	1.94%	0.79%
2 - Deerfield	3	4	1	8	8	7	6	6					43	0.83%	0.34%
3 - Middlebrook	18	13	19	16	27	11	16	11					131	2.52%	1.03%
4 - Churchville	28	14	28	20	22	18	21	19					170	3.26%	1.34%
5 - Weyers Cave	64	42	56	48	74	65	46	69					464	8.91%	3.65%
6 - Verona	72	51	63	52	86	74	68	70					536	10.29%	4.21%
7 - Stuarts Draft	34	36	51	47	34	36	32	34					304	5.84%	2.39%
8 - Craigsville	25	26	37	30	27	15	27	3					190	3.65%	1.49%
9 - Dooms	50	37	49	46	63	57	52	44					398	7.64%	3.13%
10 - Augusta County	93	81	97	90	128	101	104	108					802	15.40%	6.31%
11 - Preston L. Yancey	71	73	58	63	64	58	45	63					495	9.51%	3.89%
12 - Raphine	15	11	14	13	18	13	17	15					116	2.23%	0.91%
14 - Swnope	33	22	42	33	41	32	28	30					261	5.01%	2.05%
15 - Bridgewater	9	4	11	6	8	14	12	7					71	1.36%	0.56%
17 - Clover Hill	1	0	1	0	0	1	0	0					3	0.06%	0.02%
18 - New Hope	31	13	13	20	21	14	18	22					152	2.92%	1.20%
19 - Wilson	19	14	16	14	11	23	20	12					129	2.48%	1.01%
20 - Grottoes	17	12	14	20	26	24	12	17					142	2.73%	1.12%
21 - Mt. Solon	18	14	19	9	16	16	16	14					122	2.34%	0.96%
25 - Riverheads	39	40	52	37	55	38	36	40					377	7.24%	2.96%
80 - Walkers Creek	3	4	8	5	7	4	4	1					36	0.69%	0.28%
SVRA	4	1	5	5	1	3	3	8					30	0.58%	0.24%
Groshen	3	1	3	0	0	0	0	0					7	0.13%	0.06%
South River	3	1	1	1	2	1	1	2					12	0.23%	0.09%
Wintergreen	1	2	4	0	0	2	0	1					11	0.21%	0.09%
R1 - W'boro First Aid	70	58	65	67	75	67	75	67					544	7.24%	4.28%
R2 - Deerfield R.S.	11	8	12	13	14	12	10	5					85	1.13%	0.67%
R4 - Churchville R.S.	34	44	54	47	58	53	66	52					428	5.70%	3.37%
R5 - Staunton/Augusta R.S.	149	139	160	148	164	162	189	170					1281	17.05%	10.07%
R6 - Stuarts Draft R.S.	155	132	152	151	131	168	155	153					1197	15.93%	9.41%
*Special Events - Reserve Amb	0	0	1	0	0	1	0	0					3	0.04%	0.02%
R11 - Preston L. Yancey	166	162	147	138	158	161	146	170					1248	16.61%	9.81%
R15 - Bridgewater R.S.	11	7	29	18	10	14	13	20					122	1.62%	0.96%
R16 - Craigs/Augusta Spr.	52	51	55	55	62	49	49	52					425	5.66%	3.44%
R18 - New Hope	74	43	46	69	48	62	45	56					443	5.90%	3.48%
R20 - Grottoes R.S.	35	26	31	31	31	30	30	29					243	3.23%	1.91%
R21 - Mt. Solon R.S.	26	16	43	25	27	22	28	31					218	2.90%	1.71%
R25 - Riverheads	72	66	77	81	79	84	96	86					641	8.53%	5.04%
R26 - Weyers Cave R.S.	82	77	80	70	72	81	64	88					614	8.17%	4.83%
Augusta Health Transport	0	0	0	0	0	0	0	0					0	0.00%	0.00%
Wintergreen	1	4	4	1	4	3	2	1					20	0.27%	0.16%
FIRE TOTALS	687	532	686	622	788	675	607	610	0	0	0	0	5207	40.94%	
RESCUE TOTALS	958	833	956	914	934	969	968	980	0	0	0	0	7512	59.06%	
TOTAL CALLS	1645	1365	1642	1536	1722	1644	1575	1590	0	0	0	0	12719	100.00%	

CALLS TURNED OVER TO NEXT
DUE AGENCIES
MONTHLY REPORT FOR 2018

FIRE & RESCUE COMPANIES	TOTAL CALLS	January	February	March	April	May	June	July	August	September	October	November	December	Total CALLS TURNED OVER TO NEXT DUE AGENCIES	% of Total
		CALLS TURNED OVER TO NEXT DUE AGENCY	CALLS TURNED OVER TO NEXT DUE AGENCY	CALLS TURNED OVER TO NEXT DUE AGENCY	CALLS TURNED OVER TO NEXT DUE AGENCY	CALLS TURNED OVER TO NEXT DUE AGENCY	CALLS TURNED OVER TO NEXT DUE AGENCY	CALLS TURNED OVER TO NEXT DUE AGENCY	CALLS TURNED OVER TO NEXT DUE AGENCY	CALLS TURNED OVER TO NEXT DUE AGENCY	CALLS TURNED OVER TO NEXT DUE AGENCY	CALLS TURNED OVER TO NEXT DUE AGENCY	CALLS TURNED OVER TO NEXT DUE AGENCY		
Staunton SSI	65	0	0	0	0	0	0	0	0	0	0	0	0	0	0.0%
Staunton SS2	39	0	0	0	0	0	0	0	0	0	0	0	0	0	0.0%
1 - Weyersboro	101	0	0	0	0	0	0	0	0	0	0	0	0	0	0.0%
2 - Deerfield	43	0	0	0	0	0	0	0	0	0	0	0	0	0	0.0%
3 - Middlebrook	131	0	0	0	0	0	0	0	0	0	0	0	0	0	0.0%
4 - Churchville	170	0	0	1	0	1	0	0	0	0	0	0	0	2	1.2%
5 - Weyers Cave	464	0	0	1	2	3	1	1	1	1	1	1	1	9	1.9%
6 - Verma	536	1	2	0	0	2	0	2	0	0	0	0	0	7	1.3%
7 - Stuarts Draft	304	0	0	0	0	0	0	0	0	0	0	0	0	0	0.0%
8 - Craigsville	190	2	2	4	3	1	1	6	0	0	0	0	0	19	10.0%
9 - Dooms	398	0	1	1	0	1	1	0	0	0	0	0	0	4	1.0%
10 - Augusta County	802	0	1	0	1	1	1	1	1	1	1	1	1	6	0.7%
11 - Preston L. Yancey	495	0	0	0	0	0	0	0	0	0	0	0	0	0	0.0%
12 - Raphine	116	1	0	1	3	0	0	1	5	0	0	0	0	11	9.5%
14 - Swoope	261	0	0	0	0	1	0	0	0	0	0	0	0	1	0.4%
15 - Bridgewater	71	0	0	3	0	1	0	0	0	0	0	0	0	4	5.6%
17 - Clover Hill	3	0	0	0	0	0	0	0	0	0	0	0	0	0	0.0%
18 - New Hope	152	4	5	0	2	6	3	1	4	0	0	0	0	25	16.4%
19 - Wilson	179	0	2	2	2	1	3	2	1	0	0	0	0	13	10.1%
20 - Grottoes	142	0	0	0	0	0	0	0	0	0	0	0	0	0	0.0%
21 - Mt. Solon	122	1	1	0	0	0	1	1	0	0	0	0	0	4	3.3%
25 - Riverheads	377	1	1	1	1	1	4	1	0	0	0	0	0	10	2.7%
80 - Walkers Creek	36	0	0	0	0	0	0	0	0	0	0	0	0	0	0.0%
SVRA	30	0	0	0	0	0	0	0	0	0	0	0	0	0	0.0%
Goshen	7	0	0	0	0	0	0	0	0	0	0	0	0	0	0.0%
South River	12	1	0	0	0	0	0	0	0	0	0	0	0	1	8.3%
Wintergreen	11	0	0	0	0	0	0	0	0	0	0	0	0	0	0.0%
R1 - W.boro First Aid	544	2	0	3	0	0	2	1	1	1	1	1	1	9	1.7%
R2 - Deerfield R.S.	85	0	0	0	1	2	1	0	2	0	0	0	0	6	7.1%
R4 - Churchville R.S.	428	6	2	7	7	5	4	4	6	0	0	0	0	41	9.6%
R5 - Staunton/Augusta R.S.	1,281	1	2	2	4	3	1	1	2	0	0	0	0	16	1.2%
R6 - Stuarts Draft R.S.	1,197	8	8	10	19	8	14	13	23	0	0	0	0	103	8.6%
*Special Events - Reserve Amb	3	0	0	0	0	0	0	0	0	0	0	0	0	0	0.0%
R11 - Preston L. Yancey	1,248	1	1	0	2	0	1	1	3	0	0	0	0	9	0.7%
R15 - Bridgewater R.S.	122	0	0	3	0	1	1	1	0	0	0	0	0	6	4.9%
R16 - Craigs/Augusta Spr	425	3	2	4	3	5	1	6	3	0	0	0	0	27	6.4%
R18 - New Hope	443	7	5	2	3	3	5	2	2	0	0	0	0	29	6.5%
R20 - Grottoes R.S.	243	1	1	1	2	0	1	0	0	0	0	0	0	6	2.5%
R21 - Mt. Solon R.S.	218	3	0	3	0	0	1	3	1	0	0	0	0	11	5.0%
R25 - Riverheads R.S.	641	1	2	2	3	5	5	9	9	0	0	0	0	36	5.6%
R26 - Weyers Cave R.S.	614	6	5	4	7	4	5	3	8	0	0	0	0	42	6.8%
Augusta Health Transport	0	0	0	0	0	0	0	0	0	0	0	0	0	0	0.0%
Wintergreen	20	0	0	1	0	0	0	0	0	0	0	0	0	1	5.0%
FIRE TOTALS	5,207	11	15	14	14	19	15	16	12	0	0	0	0	116	2.2%
RESCUE TOTALS	7,512	39	28	42	51	36	42	44	60	0	0	0	0	342	4.6%
TOTAL CALLS TURNED OVER TO NEXT DUE AGENCY	12,719	50	43	56	65	55	57	60	72	0	0	0	0	458	3.6%

AVERAGE RESPONSE TIMES
MONTHLY REPORT FOR 2018

Average response time reflects a delayed response but not a no response. Response time is calculated when tones have been activated until the apparatus responds from their agency.

FIRE & RESCUE COMPANIES	TOTAL CALLS	January	February	March	April	May	June	July	August	September	October	November	December	YEARLY AVG.
		AVG. RESP. TIME	AVG. RESP. TIME	AVG. RESP. TIME	AVG. RESP. TIME	AVG. RESP. TIME	AVG. RESP. TIME	AVG. RESP. TIME	AVG. RESP. TIME	AVG. RESP. TIME	AVG. RESP. TIME	AVG. RESP. TIME	AVG. RESP. TIME	
Staunton - SSI	65	1:32	1:00	1:00	1:20	0:86	1:27	2:10	1:5					1:28
Staunton - SS2	39	3:17	2:00	8:17	1:50	2:00	3:00	1:20	4:33					3:17
1 - Waynesboro	101	1:47	2:00	1:70	1:70	2:07	2:33	1:09	1:43					1:72
2 - Deerfield	43	1:57	3:10	3:18	4:26	4:01	4:32	1:47	1:53					2:93
3 - Middlebrook	131	4:13	3:23	2:52	2:38	1:45	1:37	3:48	1:59					2:52
4 - Churchville	170	3:56	2:00	3:29	5:53	5:39	5:19	6:49	3:55					4:38
5 - Weyers Cave	464	2:37	1:54	2:57	3:30	3:38	2:31	3:21	4:25					2:87
6 - Verona	536	2:24	2:13	2:37	3:16	2:34	1:45	2:27	2:10					2:26
7 - Stuarts Draft	304	3:19	2:31	2:45	2:33	3:09	2:29	2:55	3:25					2:68
8 - Craigsville	190	4:02	3:34	4:36	3:59	5:12	5:27	4:02	1:22					3:87
9 - Dooms	398	2:12	3:00	2:35	2:31	2:16	2:48	2:54	2:07					2:38
10 - Augusta County	802	1:24	1:29	1:01	1:29	1:09	1:20	1:24	1:00					1:17
11 - Preston L. Yancey	495	1:33	2:39	1:23	1:23	1:05	1:02	2:56	1:11					1:49
12 - Raphine	116	6:33	6:45	4:55	5:56	4:43	4:40	5:53	6:17					5:43
14 - Swinope	261	4:01	4:01	2:43	3:09	3:45	2:35	2:30	3:01					3:08
15 - Bridgewater	71	1:31	3:08	2:78	2:17	5:37	2:17	4:15	1:42					2:81
17 - Clover Hill	3	0:00	0:00	1:00	0:00	0:00	0:00	0:00	0:00					0:13
18 - New Hope	152	3:32	2:52	3:26	2:22	6:19	4:11	2:36	2:21					3:27
19 - Wilson	129	2:33	5:20	2:29	6:36	4:22	2:49	3:42	2:04					3:54
20 - Grottoes	142	1:10	2:03	1:15	1:22	2:35	1:45	1:09	2:06					1:56
21 - Mt. Solon	122	2:28	7:12	3:50	5:51	4:42	3:35	6:57	2:47					4:40
25 - Riverheads	377	3:51	3:29	3:28	3:41	3:21	4:01	3:55	3:02					3:41
80 - Walkers Creek	36	0:17	1:06	3:23	3:17	4:17	3:05	5:48	2:00					2:79
SVRA	30	0:03	0:14	0:13	0:11	0:00	0:03	0:04	0:14					0:08
Goshen	7	2:33	11:00	3:67	0:00	0:00	0:00	0:00	0:00					2:13
South River	12	9:67	10:00	5:00	6:00	3:00	2:00	3:00	1:00					4:96
Wintergreen	11	3:00	2:50	2:00	0:00	3:25	3:00	0:00	2:00					1:97
R1 - W'boro First Aid	544	2:51	2:56	2:48	3:04	2:35	2:42	2:53	2:57					2:56
R2 - Deerfield R.S.	85	2:03	1:16	1:59	1:51	1:27	1:53	1:04	3:59					1:72
R4 - Churchville R.S.	428	2:10	1:57	1:42	1:56	1:45	1:37	1:43	1:27					1:52
R5 - Staunton/Augusta R.S.	1,281	1:46	1:47	1:40	1:43	1:38	1:34	1:35	1:45					1:41
R6 - Stuarts Draft R.S.	1,197	1:39	1:39	1:35	1:27	1:26	1:39	1:34	1:32					1:34
*Special Events - Reserve Amb	3	0:00	0:00	0:00	0:00	0:00	0:00	0:00	0:00					0:00
R11 - Preston L. Yancey	1,248	1:35	1:19	1:15	1:16	1:21	1:17	1:19	1:24					1:21
R15 - Bridgewater R.S.	122	1:40	1:53	2:25	3:54	2:37	2:51	2:55	1:56					2:21
R16 - Craigs/Augusta Spr.	425	1:32	1:50	1:43	1:40	1:33	2:01	1:29	1:41					1:46
R18 - New Hope	443	1:49	2:06	1:54	1:40	2:03	1:41	2:03	1:30					1:66
R20 - Grottoes R.S.	243	1:42	2:03	2:32	1:34	2:00	1:59	2:03	1:18					1:74
R21 - Mt. Solon R.S.	218	1:57	1:48	2:03	2:05	1:58	2:38	1:58	2:01					1:84
R25 - Riverheads	641	1:29	1:35	1:35	1:32	1:39	1:39	1:49	1:37					1:37
R26 - Weyers Cave	614	1:39	1:29	1:26	1:35	1:2	1:28	1:19	1:15					1:26
Augusta Health Transport	0	0:00	0:00	0:00	0:00	0:00	0:00	0:00	0:00					0:00
Wintergreen	20	5:00	6:00	7:00	7:00	3:25	3:28	3:50	3:00					4:75
FIRE CALL TOTALS & MONTHLY AVG.	5,207	2:63	3:25	2:76	2:69	2:89	2:44	2:66	2:09	#DIV/0!	#DIV/0!	#DIV/0!	#DIV/0!	2:68
RESCUE CALL TOTALS & MONTHLY AVG.	7,512	1:61	1:66	1:79	1:84	1:50	1:57	1:53	1:53	#DIV/0!	#DIV/0!	#DIV/0!	#DIV/0!	1:63

AVERAGE ON LOCATION TIMES
MONTHLY REPORT FOR 2017

FIRE & RESCUE COMPANIES	TOTAL CALLS	January		February		March		April		May		June		July		August		September		October		November		December		YEARLY AVG.
		AVG ON LOC TIME	ON TIME	AVG ON LOC TIME	ON TIME	AVG ON LOC TIME	ON TIME	AVG ON LOC TIME	ON TIME	AVG ON LOC TIME	ON TIME	AVG ON LOC TIME	ON TIME	AVG ON LOC TIME	ON TIME	AVG ON LOC TIME	ON TIME	AVG ON LOC TIME	ON TIME	AVG ON LOC TIME	ON TIME	AVG ON LOC TIME	ON TIME	AVG ON LOC TIME	ON TIME	
Staunton SS1	65	7:09	4:50	6:33	4:50	6:33	4:50	6:33	5:20	6:23	7:13	8:15	6:33												6:37	
Staunton SS2	39	8:17	13:50	8:13	6:67	8:13	6:67	8:13	11:00	8:15	7:43	10:24	7:14												9:75	
1 Waynesboro	101	8:15	6:67	8:13	6:67	8:13	6:67	8:13	11:00	8:15	7:43	10:24	7:14												8:36	
2 Deerfield	43	14:4	9:41	19:54	55:22	13:50	13:29	15:31	10:53	18:90															18:90	
3 Middlebrook	131	12:19	6:41	9:07	7:20	8:31	10:16	9:36	13:55	9:52															9:52	
4 Churchville	170	10:13	8:16	8:35	10:54	12:40	11:41	12:54	11:06	10:37															10:37	
5 Weyers Cave	464	7:39	7:42	10:11	6:49	7:11	8:48	9:42	8:37	8:35															8:37	
6 Verona	536	10:05	8:13	9:14	7:46	7:07	8:29	7:43	8:35	8:35															8:35	
7 Stuarts Draft	304	8:38	7:00	7:38	9:10	9:17	7:03	7:39	8:23	7:96															7:96	
8 Craigsville	190	13:09	10:50	11:51	10:24	9:51	10:24	9:51	10:56	10:56															10:56	
9 Dooms	398	9:24	9:52	10:02	9:27	8:19	10:22	10:33	8:58	9:42															9:42	
10 Augusta County	802	6:56	5:39	6:27	6:37	6:17	5:43	5:49	6:52	6:52															6:52	
11 Preston L. Yancey	495	5:21	7:43	6:08	6:17	5:43	5:28	15:21	18:04	15:54															6:05	
12 Raphine	116	16:48	16:15	14:14	14:06	9:36	11:31	9:40	11:05	8:56															15:54	
14 Swoope	261	13:13	10:41	12:00	10:67	11:19	18:02	8:42	10:35	16:50															10:65	
15 Bridgewater	71	11:56	0:00	10:67	1:00	2:00	0:00	0:00	0:00	0:00															10:64	
17 Clover Hill	1	0:00	0:00	0:00	0:00	0:00	0:00	0:00	0:00	0:00															0:25	
18 New Hope	152	10:31	10:25	9:58	8:55	12:19	10:57	11:09	9:40	16:29															10:07	
19 Wilson	129	9:04	10:38	9:31	12:19	10:57	11:09	9:40	16:29	11:02															11:02	
20 Grottoes	142	5:03	6:31	7:37	6:27	6:37	6:28	7:30	8:05	6:99															6:99	
21 Mt. Solon	122	11:21	16:04	11:17	11:33	15:41	7:21	16:59	7:13	12:01															12:01	
25 Riverheads	377	12:30	9:53	9:59	9:49	10:00	12:48	11:24	11:08	10:71															10:71	
80 Walkers Creek	36	8:32	8:09	11:45	8:50	13:29	8:09	12:01	14:00	10:47															10:47	
SVRA	30	13:20	0:00	0:19	0:00	2:15	10:53	12:34	6:40	5:60															5:60	
Goshen	7	8:67	19:00	8:00	0:00	0:00	0:00	0:00	0:00	4:46															4:46	
South River	12	23:00	0:00	0:00	0:00	14:50	20:00	12:00	14:00	10:44															10:44	
Wintergreen	11	17:00	12:00	17:75	0:00	0:00	15:23	0:00	15:23	10:87															10:87	
R1 W'boro First Aid	544	10:21	10:55	11:03	11:32	10:30	10:33	11:01	10:49	10:66															10:66	
R2 Deerfield R.S.	85	11:25	6:00	17:06	8:44	11:23	13:26	5:04	31:18	12:93															12:93	
R4 Churchville R.S.	428	11:12	9:38	11:58	11:13	11:02	11:52	9:45	11:34	10:82															10:82	
R5 Staunton/Augusta R.S.	1,281	9:54	9:51	9:49	9:32	9:37	9:11	9:29	9:50	9:39															9:39	
R6 Stuarts Draft R.S.	1,197	8:27	8:18	7:31	8:17	8:14	8:35	8:43	8:23	8:14															8:14	
*Special Events - Reserve Amb	3	0:00	0:00	0:00	0:00	0:00	0:00	0:00	0:00	0:00															0:00	
R11 Preston L. Yancey	1,248	6:23	6:16	6:07	6:13	6:00	5:55	5:53	6:37	5:98															5:98	
R15 Bridgewater R.S.	122	17:43	10:52	16:11	14:42	13:53	14:10	12:02	14:51	14:08															14:08	
R16 Craig's/Augusta Spr	425	6:37	10:11	9:17	7:43	8:36	9:50	8:30	10:15	8:67															8:67	
R18 New Hope	443	10:37	10:18	10:51	9:38	10:21	10:58	11:09	9:56	10:24															10:24	
R20 Grottoes R.S.	243	9:55	10:16	11:19	9:18	8:32	8:3	9:4	8:08	9:27															9:27	
R21 Mt. Solon R.S.	218	9:17	10:39	11:36	12:31	13:15	15:07	10:36	9:44	11:41															11:41	
R25 Riverheads R.S.	641	12:05	12:01	11:42	10:06	10:2	11:51	13:04	11:17	11:43															11:43	
R26 Weyers Cave R.S.	614	8:08	7:43	7:02	8:05	9:34	8:11	7:08	7:46	7:82															7:82	
Augusta Health Transport	0	0:00	0:00	0:00	0:00	0:00	0:00	0:00	0:00	0:00															0:00	
Wintergreen	20	17:00	17:00	38:00	14:00	11:50	15:14	18:50	16:00	18:39															18:39	
FIRE CALL TOTALS & MONTHLY AVG.	5,207	10:34	8:23	9:10	8:99	9:59	9:28	9:02	9:64	9:28															9:28	
RESCUE CALL TOTALS & MONTHLY AVG.	7,512	9:17	8:60	11:08	8:71	8:79	9:39	8:66	10:22	8:66															9:33	

CARTER	NAME	MONTHS												CAREER		TOTAL	
		JAN	FEB	MAR	APR	MAY	JUN	JUL	AUG	SEPT	OCT	NOV	DEC	YEARLY TOTAL	CAREER %	YEARLY TOTAL	CAREER %
CO-11	Preston L. Yancy Fire	69	72	58	64	64	57	44	61					496	98.18%	495	2.06%
CO-11	City of Waynesboro	2	1	1	2	1	1	1	1					10			
R-11	Preston L. Yancy Rescue	164	161	147	146	158	160	145	165					1,246	99.84%	1,246	0.81%
R-11	City of Waynesboro	1	1	1	1	5	1	2						10			
CO-18	New Hope Fire	22	5	11	11	10	8	16						93	61.18%	152	1.08%
CO-18	Extended Run Area													1	0.00%		0.00%
CO-18	City of Waynesboro													0	0.00%		0.00%
CO-18	City of Staunton													0	0.00%		0.00%
R-18	New Hope Rescue	57	37	41	58	40	56	35	49					371	64.28%	441	0.00%
R-18	Extended Run Area													0	0.00%		0.00%
R-18	City of Waynesboro													0	0.00%		0.00%
R-18	City of Staunton													0	0.00%		0.00%
R-6	Squares Draft Rescue	55	55	66	59	60	71	59	63					488	40.77%	1,197	0.00%
R-6	City of Staunton													0	0.00%		0.00%
R-6	City of Waynesboro													0	0.00%		0.00%
R-6	Extended Run Area													0	0.00%		0.00%
R-16	Craigsville - Augusta Springs	49	49	51	52	57	48	43	49					398	93.67%	425	12.56%
R-16	Rockbridge County	9	7	6	6	3	9	5	5					50			
CO-9	Booms Fire	24	21	24	20	26	21	25	19					181	45.18%	198	4.42%
CO-9	City of Waynesboro	2	1				1	1	1					6			
CO-6	Verona Fire	19	22	26	18	11	41	11	31					243	45.34%	536	0.00%
CO-6	City of Staunton													0	0.00%		0.00%
CO-3	Middlebrook	9	7	10	6	15	8	9	9					71	55.73%	131	4.13%
CO-3	Extended Run Area													1			
CO-2	Deerfield Fire	3	1	1	4	5	5	6	6					31	73.89%	41	0.00%
CO-2	Highland County													0	0.00%		6.45%
CO-2	Extended Run Area													2			
RS-7	Deerfield Rescue	11	8	12	12	12	11	10	1					79	9.22%	85	22.94%
RS-2	Highland County			2			2	2	2					6	10.11%		7.99%
RS-2	Extended Run Area	2			2	1	1	1						6			
CO & R-4	Churchville Fire	10	5	1	6	3	4	4	4					30	22.94%	170	0.00%
CO & R-4	Highland County													0	0.00%		10.26%
CO & R-4	Extended Run Area													4			0.00%
CO & R-4	City of Staunton													0	0.00%		0.00%
CO & R-4	Churchville Rescue	19	11	17	21	23	26	18	15					152	35.51%	428	0.00%
CO & R-4	Highland County													0	0.00%		11.84%
CO & R-4	Extended Run Area													16			2.61%
CO & R-4	City of Staunton	1	2	2	3	1	1	3	3					4			
CO & R-21	Mount Solon Fire	5	4	5	4	2	7	7	1					15	28.69%	122	6.57%
CO & R-21	Rockingham County	1	1					1	1					1			
CO & R-21	Mount Solon Rescue	11	9	15	8	15	9	8	16					91	41.74%	218	4.40%
CO & R-21	Rockingham County	1					2	1						4			
R-25	Riverhead Rescue	71	64	75	78	74	79	87	77					605	94.38%	641	2.11%
R-25	Rockbridge County	4	1	1	1	1	3	2	1					14			2.11%
R-25	City of Staunton	2	2	3	1	1	3	3	3					14			
R-26	Weyers Cave Rescue	75	72	71	63	68	76	59	80					568	92.31%	614	20.42%
R-26	Rockingham County	16	15	18	9	19	10	7	22					116			0.00%
R-26	City of Staunton													0			
CO-10	Augusta County	93	81	96	89	123	100	103	107					792	98.75%	802	35.21%
CO-10	City of Staunton	11	28	28	25	45	35	37	50					229			
TOTAL MONTHLY ACFR CAREER CALLS ANSWERED		787	686	711	708	738	787	703	771	0	0	0	0	5965		8,148	71.88%

2018 FIGURES

CAREER	NAME	JAN	FEB	MAR	APR	MAY	JUN	JUL	AUG	SEPT	OCT	NOV	DEC	YEARLY TOTAL
CO-11	Preston L. Yancey Fire	71	73	58	63	64	58	45	63	0	0	0	0	495
	Call Turned Over/Cancelled Prior to Response/Standby	2	1	0	2	0	1	1	2					9
	Career Only	66	65	52	55	49	47	39	53					426
	Career and Volunteer	3	7	6	6	15	10	5	8					60
	Volunteer Only	0	0	0	0	0	0	0	0					0
RES-11	Rescue 11	166	162	147	138	158	161	146	170	0	0	0	0	1248
	Call Turned Over/Cancelled Prior to Response/Standby	2	1	0	2	0	1	1	5					12
	Career Only	164	161	147	135	158	159	145	164					1231
	Career and Volunteer	0	0	0	1	0	1	0	1					3
	Volunteer Only	0	0	0	0	0	0	0	0					0
CO-18	New Hope Fire	31	13	13	20	21	14	18	22	0	0	0	0	152
	Call Turned Over/Cancelled Prior to Response/Standby	5	5	0	2	7	3	2	3					27
	Career Only	29	7	8	7	8	8	5	6					65
	Career and Volunteer	2	2	3	6	2	0	3	10					28
	Volunteer Only	4	3	2	5	4	3	8	3					32
RES-18	New Hope Rescue	71	43	46	69	48	62	45	56	0	0	0	0	441
	Call Turned Over/Cancelled Prior to Response/Standby	7	5	3	3	4	6	3	2					33
	Career Only	55	35	35	52	35	52	28	39					311
	Career and Volunteer	2	2	6	6	5	4	7	10					42
	Volunteer Only	7	1	2	8	4	0	7	5					34
RES-6	Stuarts Draft Rescue	69	62	73	67	68	82	73	73	0	0	0	0	567
	Call Turned Over/Cancelled Prior to Response/Standby	4	3	3	5	1	4	6	7					33
	Career Only	51	49	53	47	51	50	47	56					404
	Career and Volunteer	4	6	13	12	9	21	12	7					84
	Volunteer Only	10	4	4	3	7	7	8	3					46
RES-16	Craigsville-Augusta Springs	52	51	55	55	62	49	49	52	0	0	0	0	423
	Call Turned Over/Cancelled Prior to Response/Standby	3	2	4	3	5	1	6	3					27
	Career Only	45	46	51	52	56	48	43	49					390
	Career and Volunteer	4	3	0	0	1	0	0	0					8
	Volunteer Only	0	0	0	0	0	0	0	0					0
CO-9	Dooms Fire	25	21	24	20	28	21	25	20	0	0	0	0	184
	Call Turned Over/Cancelled Prior to Response/Standby	0	0	0	0	0	0	0	0					0
	Career Only	10	10	8	4	11	11	8	6					68
	Career and Volunteer	15	11	16	16	15	10	17	13					113
	Volunteer Only	0	0	0	0	2	0	0	1					3
CO-6	Verona Fire	41	23	28	20	36	41	34	33	0	0	0	0	256
	Call Turned Over/Cancelled Prior to Response/Standby	1	0	0	1	0	0	0	0					2
	Career Only	16	9	7	3	9	15	9	9					77
	Career and Volunteer	23	13	19	15	24	26	24	22					166
	Volunteer Only	1	1	2	1	3	0	1	2					11
CO-3	Middlebrook Fire	9	7	10	6	15	8	9	9	0	0	0	0	73
	Call Turned Over/Cancelled Prior to Response/Standby	0	0	0	0	0	0	0	0					0
	Career Only	3	3	2	1	8	5	3	3					28
	Career and Volunteer	6	4	8	5	7	3	6	6					43
	Volunteer Only	0	0	0	0	0	0	0	0					0
CO-2	Deerfield Fire Department	3	4	1	8	8	7	6	6	0	0	0	0	43
	Call Turned Over/Cancelled Prior to Response/On Rescue	0	0	0	0	1	1	0	0					2
	Career Only	1	0	0	0	0	0	2	3					6
	Career and Volunteer	2	1	0	4	5	5	4	3					24
	Volunteer Only	0	3	1	4	2	1	0	0					11
RES-2	Deerfield Rescue Squad	11	8	12	13	14	12	10	5	0	0	0	0	85
	Call Turned Over/Cancelled Prior to Response/Standby	0	0	0	1	2	1	0	2					6
	Career Only	11	8	12	12	10	11	10	3					77
	Career and Volunteer	0	0	0	0	2	0	0	0					2
	Volunteer Only	0	0	0	0	0	0	0	0					0
CO-4	Churchville Fire Department	13	7	13	10	7	7	7	11	0	0	0	0	75
	Call Turned Over/Cancelled Prior to Response/On Rescue	0	0	1	0	1	0	0	0					2
	Career Only	0	1	0	1	1	1	2	3					9
	Career and Volunteer	10	4	3	5	2	3	2	4					33
	Volunteer Only	3	2	9	4	3	3	3	4					31
RES-4	Churchville Rescue Squad	26	13	20	25	25	20	20	19	0	0	0	0	177
	Call Turned Over/Cancelled Prior to Response/Standby	4	0	2	2	1	1	1	2					13
	Career Only	13	8	10	12	16	21	13	14					107
	Career and Volunteer	6	5	7	9	7	5	5	1					45
	Volunteer Only	3	0	1	2	1	2	1	2					12
CO-10	Augusta County	93	82	97	90	128	101	104	108	0	0	0	0	803
	Call Turned Over/Cancelled Prior to Response/Standby	0	1	0	1	4	1	1	1					9
	Career Only	90	78	92	86	119	89	90	101					745
	Career and Volunteer	3	3	4	3	4	11	13	6					47
	Volunteer Only	0	0	1	0	1	0	0	0					2
CO-21	Mount Solon Fire Department	8	7	9	4	4	8	8	3	0	0	0	0	51
	Call Turned Over/Cancelled Prior to Response/On Rescue	0	1	0	0	0	1	0	0					2
	Career Only	1	1	2	2	1	2	3	0					12
	Career and Volunteer	4	3	3	2	1	5	4	1					23
	Volunteer Only	3	2	4	0	2	0	1	2					14
RES-21	Mount Solon Rescue Squad	12	10	19	9	15	9	11	16	0	0	0	0	101
	Call Turned Over/Cancelled Prior to Response/Standby	1	0	1	0	0	1	0	0					3
	Career Only	5	6	9	3	8	4	4	9					48
	Career and Volunteer	6	3	6	5	7	5	4	7					43
	Volunteer Only	0	1	3	1	0	0	2	0					7
RES-25	Riverheads Rescue	72	66	77	81	79	84	96	86	0	0	0	0	641
	Call Turned Over/Cancelled Prior to Response/Standby	1	2	2	3	5	5	9	9					36
	Career Only	71	64	75	77	74	79	84	77					601
	Career and Volunteer	0	0	0	1	0	0	3	0					4
	Volunteer Only	0	0	0	0	0	0	0	0					0
RES-26	Weyers Cave Rescue	82	77	80	70	72	81	64	88	0	0	0	0	614
	Call Turned Over/Cancelled Prior to Response/Standby	7	5	5	7	4	5	5	8					46
	Career Only	73	72	72	62	64	76	59	78					566
	Career and Volunteer	2	0	3	1	4	0	0	2					12
	Volunteer Only	0	0	0	0	0	0	0	0					0

YTD TOTAL OF CALLS DURING HOURS CAREER ARE ASSIGNED TO STATIONS

6430

Augusta County Fire/Rescue Calls Turned Over to Next Due Per SOG: Response Check - Time Limit

Agency Dispatched	Agency Responding	Call Type	Date	Location	Time of Call	Time Resp	Time On Scene	Time to On Scene	ELAPSED TIME from Call to On Scene	TOTAL ELAPSED TIME from Call to On Scene	Call Turnover Detail
Augusta 2018											
Weyburn Fire Aid	Preston L. Yancy Rescue	Lighting Strike - Structure	8/28/2018	Deerfield Valley Rd	12:30	12:30	12:30	0:00	0:00	0:15	Rt. 1 on another call
Deerfield Rescue	Deerfield Fire, Churchville Fire, Swopes Fire, and Staunton-Augusta Rescue	Electric Fire - DLOC	8/21/2018	Hodges Distr Jct	17:48	17:50	17:50	0:01	0:01	0:15	Rt. 2 not on any other call Rt. 2 not on any other call
Churchville Rescue	Staunton-Augusta Rescue	Sock Call	8/8/2018	Montgomery Ave	10:15	10:25	10:37	0:09	0:23	0:23	Rt. 4 on another call
Churchville Rescue	Staunton-Augusta Rescue	Chest Pains	8/11/2018	McCray Ln	14:07	14:08	14:21	0:00	0:13	0:13	Rt. 4 not on any other call
Churchville Rescue	Swopes Fire and Staunton-Augusta Rescue	Automobile Accident	8/12/2018	Hidden Spring Ln	7:48	7:49	7:50	0:03	0:11	0:11	Rt. 4 on another call
Churchville Rescue	Staunton-Augusta Rescue	Stroke	8/12/2018	Scenic Hwy	14:24	14:25	14:42	0:00	0:17	0:17	Rt. 4 not on any other call
Churchville Rescue	Riverheads Rescue	Cardiac Emergency	8/15/2018	Fayette St	2:25	2:32	2:44	0:06	0:18	0:18	Rt. 4 not on any other call
Churchville Rescue	Mount Solon Rescue	Chest Pains	8/23/2018	Carly Rd	13:55	13:57	14:12	0:01	0:16	0:16	Rt. 4 not on any other call
Staunton-Augusta Rescue	Preston L. Yancy Fire, and Augusta County Fire	Automobile Accident	8/4/2018	181 NB 84 EB Marlowage	6:33	6:36	6:45	0:02	0:11	0:11	Rt. 5 on another call
Staunton-Augusta Rescue	New Hope Rescue	Medical Alert	8/12/2018	Cuda Mill Rd	21:11	21:14	21:26	0:02	0:14	0:14	Rt. 5 on another call
Staunton-Augusta Rescue	Riverheads Rescue	Neuro Alert	8/2/2018	Castle St	11:50	11:50	12:02	0:00	0:12	0:12	Rt. 6 on another call
Staunton-Augusta Rescue	Riverheads Rescue and EMS	Stroke Disorder	8/2/2018	University Farm Rd	0:28	0:31	0:40	0:03	0:17	0:17	Rt. 6 not on any other call
Staunton-Augusta Rescue	Preston L. Yancy Rescue	Difficulty Breathing	8/2/2018	Buchboard Rd	2:46	2:48	2:59	0:02	0:13	0:13	Rt. 6 not on any other call
Staunton-Augusta Rescue	Riverheads Rescue	Sub/Injury Symptoms	8/11/2018	Indian Ridge Rd	5:51	5:54	6:03	0:03	0:11	0:11	Rt. 6 not on any other call
Staunton-Augusta Rescue	Preston L. Yancy Rescue	Fall	8/11/2018	Peace Cir	15:15	15:25	15:34	0:00	0:18	0:18	Rt. 6 not on any other call
Staunton-Augusta Rescue	Preston L. Yancy Rescue	Altered Mental Status	8/11/2018	Jessie Dr	18:05	18:06	18:15	0:01	0:09	0:09	Rt. 6 not on any other call
Staunton-Augusta Rescue	Preston L. Yancy Rescue and RSP3	Altered Mental Status	8/12/2018	Quiet Meadow Cr	14:23	14:24	14:31	0:01	0:07	0:07	Rt. 6 not on any other call
Staunton-Augusta Rescue	Riverheads Rescue	Psychological Emergency	8/12/2018	Stuarts Draft Hwy	18:04	18:05	18:11	0:00	0:06	0:06	Rt. 6 not on any other call
Staunton-Augusta Rescue	Riverheads Rescue	Unknown Medical Emergency	8/12/2018	Stuarts Draft Hwy	17:12	17:12	17:20	0:00	0:08	0:08	Rt. 6 on another call
Staunton-Augusta Rescue	Preston L. Yancy Rescue	Fall	8/15/2018	Wayne Ave	11:04	11:05	11:14	0:00	0:13	0:13	Rt. 6 on another call
Staunton-Augusta Rescue	Riverheads Rescue	Sub/Injury symptoms	8/15/2018	Stuarts Draft Hwy	11:40	11:40	11:49	0:00	0:09	0:09	Rt. 6 on another call
Staunton-Augusta Rescue	Riverheads Rescue and Preston L. Yancy Rescue	Injury (Traumatic)	8/22/2018	Stuarts Draft Hwy	18:05	18:06	18:14	0:01	0:09	0:09	Rt. 6 not on any other call
Staunton-Augusta Rescue	Preston L. Yancy Rescue	Automobile Accident	8/22/2018	Bluffs Ave	4:55	4:59	5:07	0:02	0:11	0:11	Rt. 6 not on any other call
Staunton-Augusta Rescue	Riverheads Rescue	Renal/Urinary Emergency	8/25/2018	Lady Ct	8:48	8:49	9:00	0:01	0:12	0:12	Rt. 6 not on any other call
Staunton-Augusta Rescue	Preston L. Yancy Rescue	Chest Pains	8/25/2018	Stuarts Draft Hwy	9:08	9:10	9:21	0:00	0:11	0:11	Rt. 6 not on any other call
Staunton-Augusta Rescue	Waynesboro First Aid, EMS, RSP3, and Preston L. Yancy Fire	Fall	8/26/2018	Schages Ln	7:49	7:50	8:00	0:01	0:11	0:11	Rt. 6 not on any other call
Staunton-Augusta Rescue	Waynesboro First Aid and Preston L. Yancy	Unresponsive/Incontinent	8/26/2018	Jester Ct	9:21	9:23	9:37	0:01	0:15	0:15	Rt. 6 not on any other call
Staunton-Augusta Rescue	Riverheads Rescue, Staunton-Augusta Rescue, Riverheads Fire, and Raghine Fire	Automobile Accident	8/26/2018	2080 181 N	10:18	10:18	10:41	0:00	0:22	0:22	Rt. 6 not on any other call
Staunton-Augusta Rescue	Preston L. Yancy Rescue and RSP3	Chest Pains	8/26/2018	Stuarts Draft Hwy	10:29	10:29	10:39	0:00	0:10	0:10	Rt. 6 not on any other call
Staunton-Augusta Rescue	Riverheads Rescue	Allergic Reaction	8/26/2018	Stuarts Draft Hwy	18:38	18:39	18:48	0:01	0:07	0:07	Rt. 6 on another call
Staunton-Augusta Rescue	Preston L. Yancy Fire, Stuarts Draft Fire, and Preston L. Yancy Rescue	Lighting Strike - Structure	8/30/2018	Stuarts Draft Hwy	17:08	17:10	17:19	0:00	0:09	0:09	Rt. 6 on another call
Staunton-Augusta Rescue	Riverheads Rescue	Sub/Injury Symptoms	8/31/2018	Stuarts Draft Hwy	11:45	11:46	11:52	0:01	0:07	0:07	Rt. 6 on another call
Preston L. Yancy Rescue	Waynesboro First Aid, EMS, and Preston L. Yancy Fire	Unresponsive/Incontinent	8/15/2018	Beam Ln	12:12	12:14	12:30	0:01	0:07	0:07	Rt. 11 on another call
Preston L. Yancy Rescue	Stuarts Draft Rescue	Fall	8/21/2018	Chances Ln	9:26	9:31	9:40	0:01	0:10	0:10	Rt. 11 on another call and ambulance unstaffed
Preston L. Yancy Rescue	Stuarts Draft Rescue and Preston L. Yancy Fire	Diabetic Emergency	8/17/2018	Beam Ln	10:22	10:22	10:30	0:00	0:08	0:08	Rt. 11 on another call and ambulance unstaffed
Cherryville-Augusta Springs Rescue	Churchville Rescue and Staunton-Augusta Rescue	Stroke Disorder	8/19/2018	Augusta Springs Rd	20:30	21:00	21:00	0:01	0:29	0:29	Rt. 18 on another call
Cherryville-Augusta Springs Rescue	Churchville Rescue and Staunton-Augusta Rescue	Anybody Drowning/Partially Submerged	8/19/2018	E Fire St	18:21	18:23	18:42	0:02	0:21	0:21	Rt. 18 on another call
Cherryville-Augusta Springs Rescue	Churchville Rescue	Sub/Injury Symptoms	8/19/2018	N Central Ave	13:39	13:41	14:04	0:01	0:25	0:25	Rt. 18 on another call
New Hope Rescue	Griffiths Fire, Waynes Cave Fire, and Waynes Cave Rescue	Structure Fire - Residential	8/27/2018	Ballfield Rd	19:07	19:08	19:18	0:00	0:09	0:09	Rt. 18 not on any other call
New Hope Rescue	New Hope Fire, Augusta County Fire, Preston L. Yancy Rescue, and EMS	Automobile Accident	8/19/2018	Laurel Hill Rd/Steinfeld Rd	7:42	7:44	7:47	0:01	0:04	0:04	Rt. 18 not on any other call
Mount Solon Rescue	Bridgewater Rescue	Medical Alert	8/5/2018	Stuarts Cr	10:26	10:33	10:40	0:07	0:14	0:14	Rt. 21 not on any other call
Riverheads Rescue	Middlebrook Fire, EMS, Staunton-Augusta Rescue, and Stuarts Draft Rescue	Stroke Disorder	8/8/2018	Southwood Rd	14:36	14:37	14:55	0:01	0:19	0:19	Rt. 25 on another call
Riverheads Rescue	Stuarts Draft Rescue and Staunton-Augusta Rescue	Abdominal Pain	8/9/2018	Swans Crest Ln	1:01	1:05	1:18	0:02	0:14	0:14	Rt. 25 on another call
Riverheads Rescue	Middlebrook Fire and Staunton-Augusta Rescue	Stroke	8/9/2018	Middlebrook Rd	16:53	16:56	17:08	0:07	0:15	0:15	Rt. 25 on another call
Riverheads Rescue	Stuarts Draft Fire, Preston L. Yancy Fire, Middlebrook Fire, Riverheads Fire, Raghine Fire, and Stuarts Draft Rescue	Structure Fire - Commercial	8/9/2018	Grenville School Rd	20:10	20:11	20:21	0:00	0:11	0:11	Rt. 25 on another call
Riverheads Rescue	Riverheads Rescue, Stuarts Draft Rescue, and EMS	Difficulty Breathing	8/11/2018	Lee-Jackson Hwy	19:32	19:33	19:40	0:01	0:07	0:07	Rt. 25 on another call
Riverheads Rescue	Preston L. Yancy Rescue	Chest Pains	8/13/2018	Ans Rd	7:11	7:17	7:21	0:01	0:11	0:11	Rt. 25 on another call
Riverheads Rescue	EMS, Stuarts Draft Rescue, and Riverheads Fire	Pain (Non Traumatic)	8/12/2018	Quad Trl	14:19	14:19	14:42	0:01	0:24	0:24	Rt. 25 on another call
Riverheads Rescue	Riverheads Fire and Stuarts Draft Rescue	Psychological Emergency	8/12/2018	Spring Creek Ln	14:40	14:40	14:42	0:00	0:02	0:02	Rt. 25 on another call
Waynes Cave Rescue	Staunton-Augusta Rescue	OB Emergency	8/23/2018	Alma Chapel Rd	18:45	18:46	17:00	0:01	0:15	0:15	Rt. 25 on another call
Waynes Cave Rescue	New Hope Rescue	Sub/Injury Symptoms	8/15/2018	Lee Hwy	23:14	23:16	23:24	0:01	0:09	0:09	Rt. 26 on another call
Waynes Cave Rescue	Bridgewater Rescue	Fall	8/17/2018	Dum Town Rd	16:05	16:07	16:20	0:01	0:14	0:14	Rt. 26 on another call
Waynes Cave Rescue	Staunton-Augusta Rescue, Waynes Cave Fire, and Varona Fire	Automobile Accident	8/19/2018	8158 BM 233.1	16:29	16:30	16:33	0:00	0:03	0:03	Rt. 26 on another call
Waynes Cave Rescue	Waynes Cave Fire	ALS Incident	8/19/2018	N Main St	3:01						Rt. 26 on another call
Waynes Cave Rescue	New Hope Rescue	Renal/Urinary Emergency	8/17/2018	Mt Pugh Rd	12:11	12:11	12:25	0:00	0:14	0:14	Rt. 26 on another call
Waynes Cave Rescue	New Hope Rescue	Sub/Injury Symptoms	8/22/2018	Dum Town Rd	14:21	14:27	14:35	0:01	0:09	0:09	Rt. 26 on another call
Waynes Cave Rescue	Bridgewater Rescue and Warren Care Fire	Stroke Disorder	8/17/2018	Peaslee Valley Cr	14:06	14:07	14:17	0:00	0:10	0:10	Rt. 26 on another call

DAY 0600-1600 M-F
NIGHT 1600-0600 M-F
WEEKEND CALLS
WEATHER CALLS
WEATHER CALLS HAVE BEEN HIGH PRIORITY

Communications

Calls For Service by Day of Week

Agency: AFD Date: 8/1/2018 - 8/31/2018

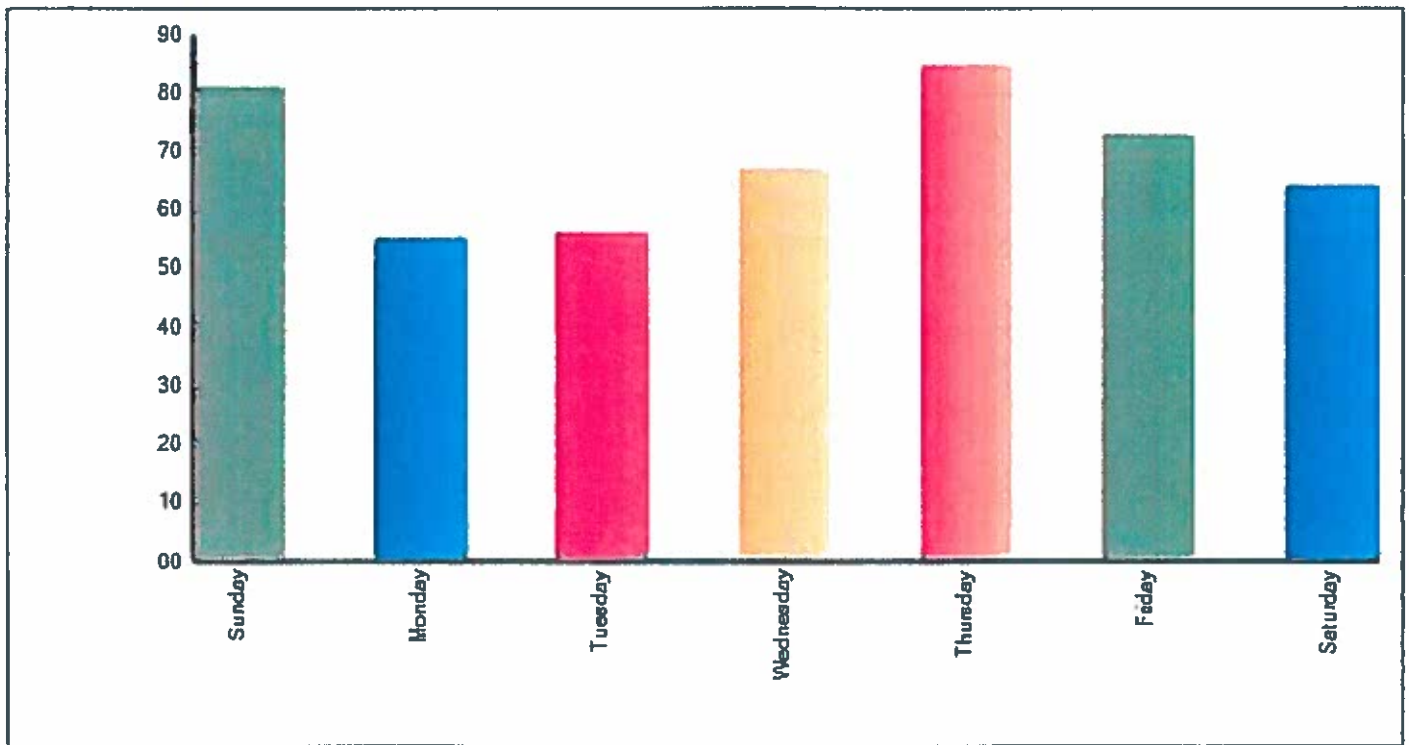

Communications

Calls For Service by Hour of Day

Agency: AFD Date: 8/1/2018 - 8/31/2018

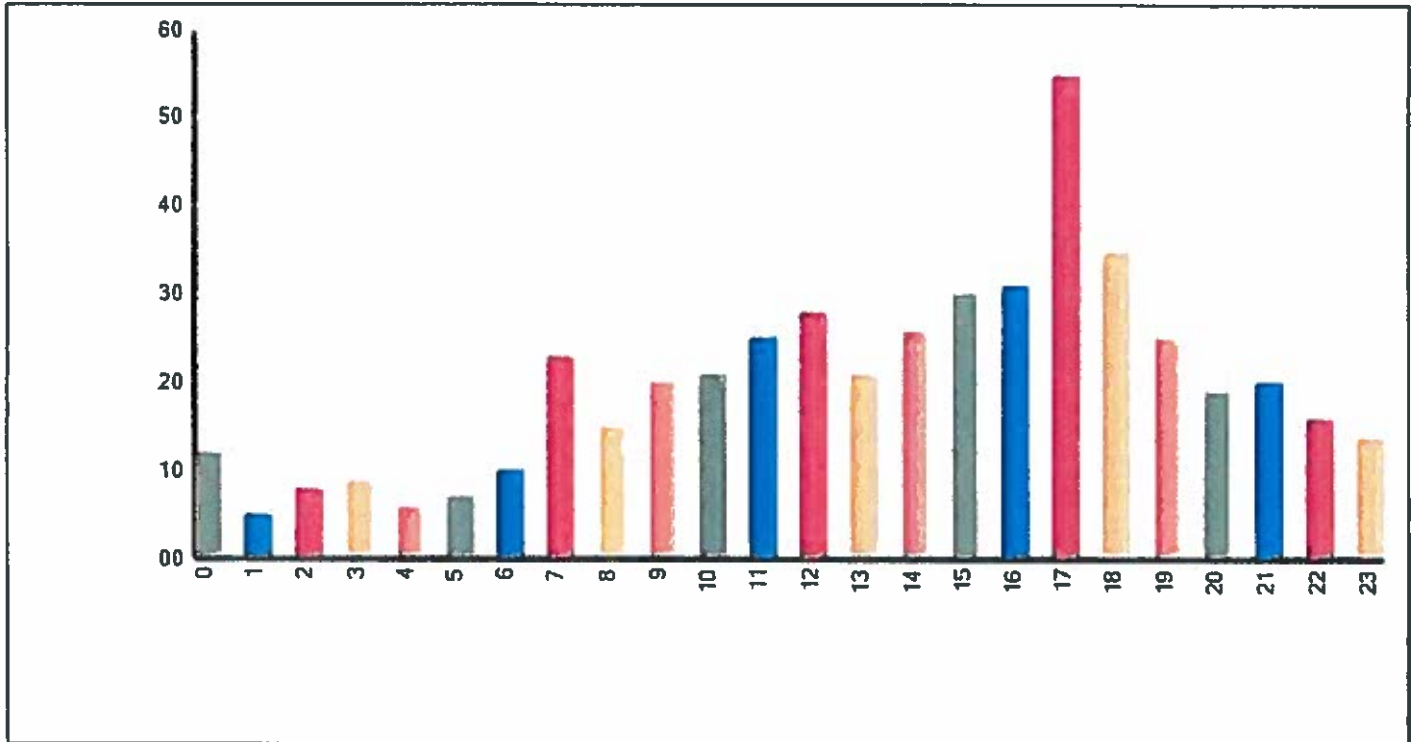

Communications

Calls For Service by Day of Week

Agency: ARES Date: 8/1/2018 - 8/31/2018

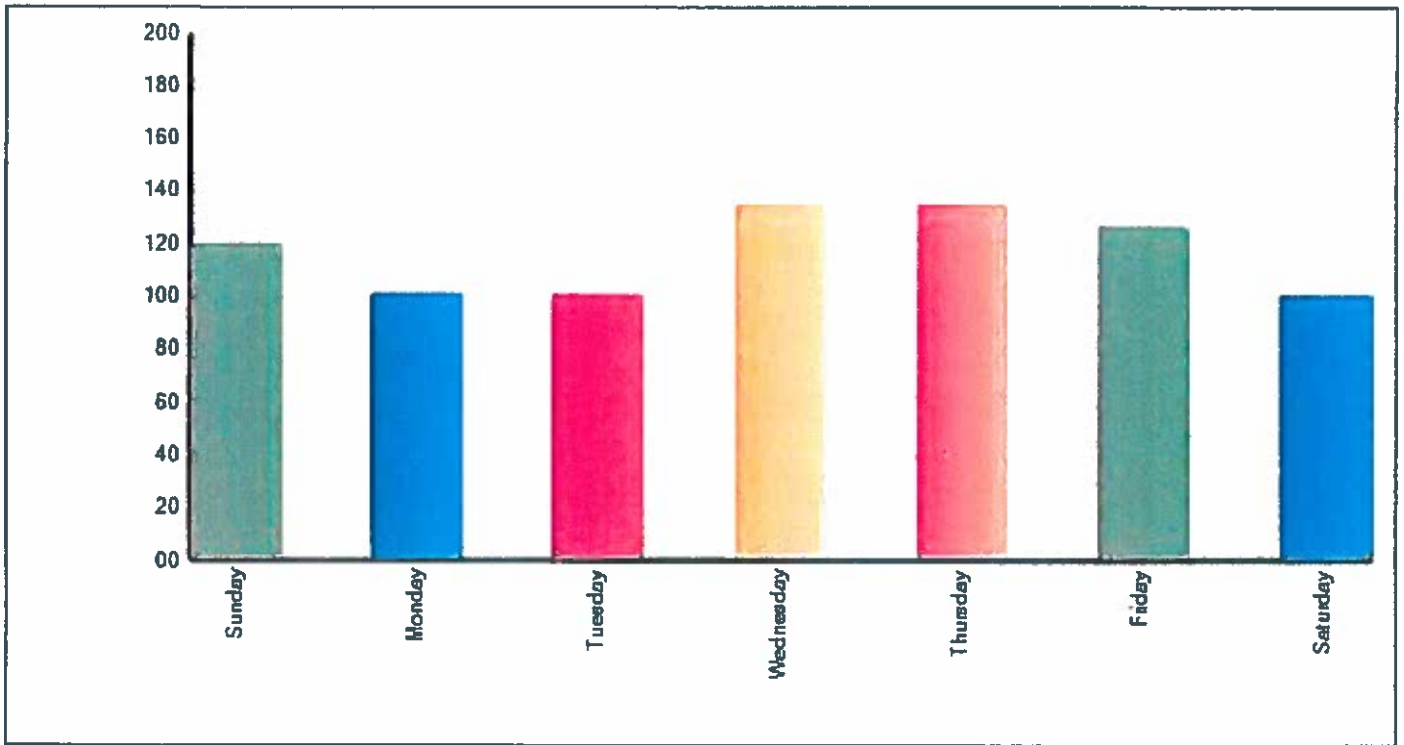

Communications

Calls For Service by Hour of Day

Agency: ARES Date: 8/1/2018 - 8/31/2018

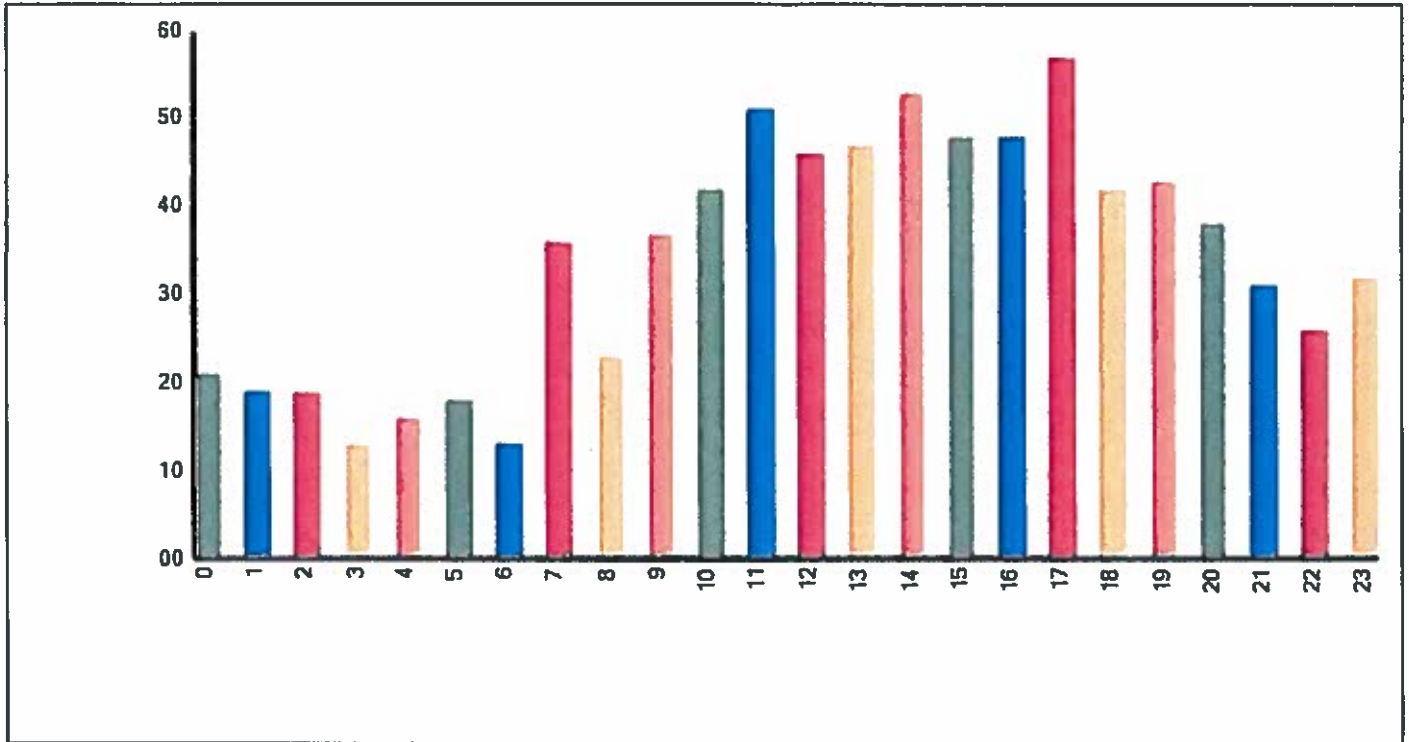

**INFORMATION WILL BE GIVEN DURING
STAFF BRIEFING ON MONDAY**

**COUNTY OF AUGUSTA
STAFF REPORT
KENNETH RAY BRADLEY, JR., INC.
August 14, 2018
Revised: September 12, 2018**

SUMMARY OF REQUEST: A request to rezone approximately 8.50 acres from General Agriculture to General Business owned by Kenneth Ray Bradley, Jr., Inc. and located on the east side of East Side Highway (Route 340), approximately .17 of a mile south of Dooms Crossing Road (Route 611) in the Wayne District. The proposed general usage of the property is business. The general usage stated in the Comprehensive Plan is Community Mixed Use with a proposed density of six to twelve dwelling units per acre and, on up to 40% of the total land area, retail and office uses and in some, but not all cases, industrial uses.

PROPOSED PROFFER: Development of Tax Map Parcel #68-52L shall not include the following uses: fast food restaurants, gasoline retail outlets, and car washes.

VICINITY ZONING: General Agriculture to the north, south, east and west. Public Use Overlay zoning for Eastside Speedway to the east.

PREVIOUS ZONING: General Agriculture

COMPREHENSIVE PLAN PLANNING POLICY AREA/FUTURE LAND USE DESIGNATION: Urban Service Area/Community Mixed Use.

SOILS: Not applicable.

COMMENTS FROM ENGINEER: A level of drainage analysis was performed for construction of the building and parking areas that currently exist on the site. Additional development will require analysis of any new improvements.

The applicant is advised to contact the U.S. Army Corps of Engineers and the Virginia Department of Environmental Quality for any requirements related to proposed work in wetland areas or adjacent to any streams.

This property drains to South River which is listed on the Virginia DEQ Draft 2014 Impaired Waters List. This impaired segment extends from the INVISTA discharge downstream to its confluence with Porterfield Run. The impaired uses are aquatic life, recreation and fish consumption, the specific impairments are violations of the general standard for benthics, E. coli, fecal coliform bacteria and mercury in fish tissue. The sources are municipal (Urbanized High Density Area) for the benthics impairment, agriculture, non-point sources and wildlife other than waterfowl for the bacterial impairments and contaminated sediment for the mercury impairment. Numerous TMDLs have been approved for this segment for each of the impairments and must be considered by the applicant.

Additionally, the 2007 Augusta County Comprehensive Plan lists the South River – Porterfield Run watershed as a Priority Watershed for Groundwater Protection

due to the presence of karst features and the location of Source Water Assessment Program zones.

This property lies outside of the Airport Overlay District (APO).

This property lies within Zone X on the FEMA FIRM and therefore is outside the Special Flood Hazard Area.

COMMENTS FROM ZONING ADMINISTRATOR: The property is currently surrounded by General Agriculture zoned properties. However, the adjoining parcel to the east contains an existing speedway. The parcel has an existing 7,200 square foot building permitted by Special Use Permit to have auctions. If the property is rezoned to General Business, the adjacent parcel to the north contains a single family dwelling and may be impacted by increased traffic, congestion, noise, lights, dust, odor, fumes, vibration, and visual impacts from additional permitted business uses.

Any new development would be subject to current setback regulations and a site plan meeting the requirements of **Section 25-673** is required to be approved prior to any business or industrial development on the property and any change or enlargement of existing structures or uses may require submittal of a revised site plan.

No development such as parking and vehicular passageways, or any other improvement other than open space and landscaping is permitted within twenty-five feet (25') of any side or rear lot line that joins property not zoned business. The area within the twenty-five foot area is also subject to the "buffer yard" requirements in section **25-387** and **25-308**. Outdoor lighting must meet all requirements of Article VI "Outdoor Lighting".

COMMENTS FROM ACSA: There is an existing 12" waterline along the front property line on East Side Highway. There is no public sewer available in the area of the subject property.

Water and Sewer Notes:

1. Water and sewer capacities are not reserved until system adequacy is determined (supply, treatment, transmission) and payment of the connection fees has been received in accordance with Service Authority Policy. Augusta County Service Authority Policies and Procedures can be found at <http://www.acsawater.com/opdm>.
2. Any engineering evaluations and upgrades or extensions would be the responsibility of the owner/developer and are subject to Service Authority review and approval.
3. Investigation of available fire flow is recommended to ensure that the system is capable of providing the needed fire flow to comply with Chapter 24 of the Augusta County Code requirements for the proposed use of the property. Any upgrades or extensions would be the responsibility of the owner/developer

and are subject to Service Authority review and approval. **Important Note:** The water system in this area is not capable of providing the needed fire flow to comply with Chapter 24 of the Augusta County Code requirements for the proposed use of the property. The owner is advised to discuss this with the County.

COMMENTS FROM HEALTH DEPARTMENT: Health department records show that a sewage disposal system construction permit (107-15-0020) was issued to Kenneth Bradley on 02/02/2015 for a system to serve an auction house with 1 full time employee, 4 part time employees and up to 100 patrons a day. We show this permit as having expired with no verification that the system was installed.

The health department does not object to the rezoning, but the owner will need to obtain approval for any sewage disposal system needs at the property. Any change in usage from the original plans would require further review.

COMMENTS FROM FIRE-RESCUE: Fire-Rescue sees little to no impact on service delivery from this request. Fire-Rescue has no further comment; however, this area does not have adequate fire flow available.

TRAFFIC: Rt. 340 East Side Highway
AADT: 8,600 vpd (2017)
Post Speed Limit: 40 mph
K-Factor: 0.089
Dir. Factor: 0.616
Functional Classification: Minor Arterial

COMMENTS FROM VDOT:

1. The development of 8.0 acres with uses permitted by General Business (not including those excluded by proffer) should not substantially affect transportation on the surrounding roadways; therefore, a VDOT Traffic Impact Analysis (TIA) is not recommended.
2. Any access to a state maintained roadway must be designed and constructed in accordance with Appendix F of the VDOT Road Design Manual. Each entrance must meet the Access Management spacing requirements (470' for full access). Based on the property frontage, it appears that two entrances could be permitted to serve the development. The first is already constructed and currently serves the auction facility. A second could be constructed approximately midway between the first and Al Gore Lane, maintaining the 470' spacing to each entrance. Turn lane warrants will be reviewed at time of site plan. Similarly, depending on the severity of the traffic generated, additional intersection/entrance improvements may be required, such as a signal or alternative intersection, which would be reviewed at time of site plan.
3. Partial access entrances will not be permitted along the 5-lane section of roadway unless a physical median is constructed.

4. A VDOT land use permit will be required for any work needing to be performed on State right of way.

SCHOOL BOARD STAFF COMMENTS: This request will have no impact on Cassell Elementary School, Wilson Middle School, and Wilson High School.

COMMUNITY DEVELOPMENT STAFF COMMENTS:

Pros:

1. Proposed General Business zoning may be compatible with existing business use on this property (Special Use Permit for an auction house) and adjoining property to the east (Eastside Speedway).
2. Property is located in an Urban Service Area where the County wants to encourage future growth.
3. Property is located off Route 340, a designated thoroughfare.

Cons:

1. There is no public sewer available in the area. A septic system would require a waiver from the Board of Supervisors.
2. Water system in the area cannot provide the needed fire flow for compliance with Chapter 24 of the Augusta County Code, requiring a waiver from the Board of Supervisors.
3. Request may not be compatible with adjacent General Agriculture zoning.

COMMUNITY DEVELOPMENT STAFF RECOMMENDATION:

The Comprehensive Plan Future Land Use Map designates this parcel as Community Mixed Use with a proposed density of six to twelve dwelling units per acre and, on up to 40% of the total land area, retail and office uses and in some, but not all cases, industrial uses. While this request does not create a mixture of uses on the approx. 8.5 acre parcel of request, it does add General Business zoning to the much larger Community Mixed Use designated area to allow for the retail and office uses described in the Comprehensive Plan. In addition, it is likely that the business portion of a future mixed use development would have frontage on Route 340.

Since the Comprehensive Plan envisions this parcel and surrounding area for mixed use development, staff feels that certain uses that are permitted in General Business, such as motor vehicle repair and machine shops, may not be compatible with potential future residential uses. However, the proffers do exclude fast food establishments, gasoline retail outlets, and car washes which eliminates some uses that may not be compatible with surrounding future mixed use development.

The Augusta County Service Authority has identified public water is available to serve the property although a waiver of the fire flow requirements from the Board would be needed. There is no public sewer available to serve the parcel. Since this parcel is in the Urban Service Area, the Board would also need to approve a waiver for a septic system.

This parcel is in a growth area where the County wants to encourage future development, but at this time sewer is not available. For compliance with the Comprehensive Plan, staff recommends that public sewer be extended to serve future business development on the parcel of request. While staff has pointed out some concerns with the wide range of business uses permitted in General Business zoning and the potential impacts to future adjacent residential development (Community Mixed Use), staff does recommend approval of the request with the proffers for the following reasons: 1) Business development along Route 340 is a likely land use. 2) The adjacent parcel to the east has a public use overlay for a racetrack which has operated at this location for many years. 3) The parcel is in an Urban Service area where the County wants to encourage future development and business zoning is one component of the future land use designation for this parcel and surrounding area.

PLANNING COMMISSION RECOMMENDATION: Recommend approval with proffer.



Kenneth R. Bradley, Jr., Inc.

ORDINANCE

A REQUEST TO REZONE FROM GENERAL AGRICULTURE TO GENERAL BUSINESS WITH PROFFER APPROXIMATELY 8.5 ACRES OWNED BY KENNETH RAY BRADLEY, JR., INC., LOCATED ON THE EAST SIDE OF EAST SIDE HIGHWAY (ROUTE 340), APPROXIMATELY .17 OF A MILE SOUTH OF DOOMS CROSSING ROAD (ROUTE 611) IN THE WAYNE DISTRICT.

AN ORDINANCE to amend Chapter 25 "Zoning" of the Code of Augusta County, Virginia.

WHEREAS, application has been made to the Board of Supervisors to amend the Augusta County Zoning Maps,

WHEREAS, the Augusta County Planning Commission, after a public hearing, has made their recommendation to the Board of Supervisors,

WHEREAS, the Board of Supervisors has conducted a public hearing,

WHEREAS, both the Commission and Board public hearings have been properly advertised and all public notice as required by the Zoning Ordinance and the Code of Virginia properly completed,

WHEREAS, the Board of Supervisors has considered the application, the Planning Commission recommendation and the comments presented at the public hearing;

NOW THEREFORE BE IT ORDAINED, by the Board of Supervisors that the Augusta County Zoning Maps be amended as follows:

Parcel number 52L on tax map number 68 containing approximately 8.5 acres is changed from General Agriculture to General Business with the following proffer:

- 1. Development of Tax Map Parcel 68-52L shall not include the following uses: Fast food restaurants, gasoline retail outlets, and car washes.**

**COUNTY OF AUGUSTA
STAFF REPORT
GARLAND JR., & MELONY EASTER
GARLAND & EVELYN EASTER
April 10, 2018
Revised: April 11, 2018
Revised: September 4, 2018
Revised: September 12, 2018**

SUMMARY OF REQUEST: A request to rezone with proffer approximately 40 acres owned by Garland Jr., & Melony Easter and Garland & Evelyn Easter from General Agriculture to Single Family Residential. The property is located on the east side of Old Goose Creek Road, (Rt. 640) and approximately 1.04 of miles west of the intersection of Old Goose Creek Road (Rt. 640) and Lifecore Drive (Rt. 636) in Fishersville in the Wayne District.

PROPOSED PROFFER: The applicant has proffered the following road improvements if the development exceeds 42 residential units: pavement overlay on Old Goose Creek Road from the development's primary entrance to the intersection of Old Goose Creek Road and Route 250 and a signal analysis at the intersection of Rt. 250 and Old Goose Creek Road with the developer paying for the portion of any needed improvements, resulting from such analysis, and specifically attributable to the development.

VICINITY ZONING: Single Family Residential to the north and west and General Agriculture to the south and east.

PREVIOUS ZONING: Multi-Family (2011), General Business (2011)

COMPREHENSIVE PLAN PLANNING POLICY AREA/FUTURE LAND USE DESIGNATION: Urban Service Area/Medium Density Residential

SOILS: Not applicable.

COMMENTS FROM ENGINEER: Most any development of the property will potentially increase stormwater discharge. Stormwater management must be addressed per the provisions of the Augusta County Stormwater Ordinance.

Use of water quality protection measures listed in either the Virginia Stormwater Management Handbook or through the Virginia Stormwater Management BMP Clearinghouse will be required depending on the disturbed acreage. With respect to water quantity, all points of discharge must comply with the Adequate Channel provisions of 9VAC25-840-40 subdivision 19.

The applicant is advised to contact the U.S. Army Corps of Engineers and the Virginia Department of Environmental Quality for any requirements related to proposed work in wetland areas or adjacent to any streams.

This property drains to Christians Creek which is listed on the Virginia DEQ Draft 2014 Impaired Waters List. This impaired segment extends from the headwaters downstream to its confluence with Middle River. The impaired uses are recreation and aquatic life, the specific impairments are E. coli, fecal coliform and violations of the general benthics standard. The sources are municipal (Urbanized High Density Area), non-point sources and wildlife other than waterfowl. TMDLs are approved for the bacterial and benthic impairments and must be considered by the applicant. This segment is included in the EPA approved Christians Creek benthic TMDL (Federal TMDL ID # 24514) and the EPA approved Christians Creek bacteria TMDL (Federal TMDL ID # 9480).

VAV-B14R_CST01A00
B14R-01-BAC (4A) TMDL ID#9480
B14R-01-BEN (4A) TMDL ID#24514

This property lies outside of the Airport Overlay District (APO).

This property lies within Zone X on the FEMA FIRM and therefore is outside the Special Flood Hazard Area.

Natural Resources Recommendations from the Comprehensive Plan

The 2007 Augusta County Comprehensive Plan recommends performance standards to protect natural resources. For Urban Service Areas, a riparian buffer of 35 feet on either side of a stream is encouraged, and where feasible, stormwater should not be piped through in a manner to short-cut the buffer. Additionally, floodplain areas should have no habitable structures, but should instead be utilized for greenways & recreation areas.

Portions of the site may contain slopes in excess of 25%. In Urban Service Areas, the Comprehensive Plan recommends avoidance of slopes >25%, especially associated with stream valleys.

Wetlands may or may not exist on the site. For Wetland areas, the Comprehensive Plan recommends provision of a 35 foot buffer from the edge of wetlands.

COMMENTS FROM ZONING ADMINISTRATOR: A portion of the proposed property is currently zoned Single Family Residential. Zoning does not feel that the request to rezone the remaining acreage would have an adverse impact on the adjacent parcels currently zoned Single Family Residential and General Agriculture.

COMMENTS FROM ACSA: There is an existing 6" waterline adjacent to and along Troxell Lane. To meet ACSA Standards for a public water system, upgrades/extensions should be anticipated for the proposed use. There is an existing 8" sewer line running through Tax Map #s 66-75 and 66-77.

Water and Sewer Notes:

1. Water and sewer capacities are not reserved until system adequacy is determined (supply, treatment, transmission) and payment of the connection fees has been received in accordance with Service Authority Policy. Augusta County Service Authority Policies and Procedures can be found at <http://www.acsawater.com/oppm>.
2. Any engineering evaluations and upgrades or extensions would be the responsibility of the owner/developer and are subject to Service Authority review and approval.
3. Investigation of available fire flow is recommended to ensure that the system is capable of providing the needed fire flow to comply with Chapter 24 of the Augusta County Code requirements for the proposed use of the property. Any upgrades or extensions would be the responsibility of the owner/developer and are subject to Service Authority review and approval.

COMMENTS FROM HEALTH DEPARTMENT: There are no objections to this request.

COMMENTS FROM FIRE-RESCUE: This request will have little to no impact on service delivery.

TRAFFIC:

Rt. 863 Old Goose Creek Rd

-AADT: No traffic count

-Posted Speed Limit: 25 mph (Rural Rustic)

-Functional Classification: Local

COMMENTS FROM VDOT:

1. Rt. 863 (formerly Rt. 636) was recently surface treated with Rural Rustic Funds. Typically, the goal is to limit development (growth) on Rural Rustic roadways. The geometric design standard used to complete the rural rustic project was based on an average daily traffic of 400 vehicles per day or less. VDOT does not have a current published traffic count, but, based on the number of existing dwellings, the existing traffic count on Rt. 863 is expected to be approximately 150 vehicles per day. Essentially, an additional twenty-five (25) developed dwellings (assumed 10 vpd per dwelling) would exceed the geometric design standard for the roadway.
2. The approximated existing traffic count was calculated based on the number of observed dwellings accessing Old Goose Creek. Additional unoccupied parcels appear to also exist. The traffic generation from the business near Rt. 250 was excluded due to there being a heavier pavement section near the intersection.
3. The portion being rezoned (12.62 acres) is not expected to warrant a VDOT low volume submission Traffic Impact Analysis at rezoning. However, it should be noted that the cumulative property area that could be developed, including that which is already zoned for residential use, totals approximately 40 acres. Although there are some topographic constraints

that may limit the density of the development, a 40 acre residential development is capable of generating traffic that could substantially affect Rt. 863 and the intersection at Rt. 250.

4. The sight distance for an intersection/entrance onto Rt. 863 will be a challenge for this property. The mainline of Rt. 863 will need to be modified to be compliant. A significant portion of a vertical curve will need to be lowered; due to the proximity to the railroad right of way, permits may also be required from both VDOT and the Railroad. The intersection will be designed in accordance with VDOT standards as provided in Appendix F of the VDOT Road Design Manual.
5. Any new street must be designed in accordance with the Secondary Street Acceptance Requirements (SSAR). The network must meet both VDOT and County connectivity requirements. A minimum of two external connections will be required unless an exception is granted. An emergency access to Troxell Ln. would be considered.
6. **Comment submitted 9/4/18 based on submitted proffer:** The proffered condition will allow mitigation of traffic impacts in the case that the entire 40 acres is developed more densely than currently estimated (42 units).

Schools: Enrollment as of February 8, 2018

School	Program Capacity	Current Enrollment
Wilson Elementary	750	663
Wilson Middle	750	620
Wilson High	900	766

School Board Staff Comments: The request for a change of approximately 12.62 acres from General Agriculture to Single Family Residential would have little impact on these three (3) schools depending on the size of each lot developed for each dwelling.

COMMUNITY DEVELOPMENT STAFF COMMENTS:

Pros:

1. There is additional capacity at the three school impacted by this request to handle additional student population.
2. Request is in compliance with the Comprehensive Plan Future Land Use Map which designates these parcels for Medium Density Residential development.
3. Request is compatible with adjacent zoning to the North and East.
4. Public water and sewer are available to serve the property, although upgrades/extensions to the public water system should be anticipated for the proposed use.
5. Property is located in an Urban Service Area where the County wants to encourage its future residential growth.

Cons:

1. Rt. 863 was recently surface treated with Rural Rustic Funds. Typically, the goal is to limit development (growth) on Rural Rustic roadways.
2. While the rezoning of the 12.6 acres does not warrant a traffic impact analysis, VDOT has pointed out that the cumulative development of all three parcels, approximately 40 acres, is capable of generating traffic that could substantially affect Rt. 863 and the intersection at Rt. 250.

COMMUNITY DEVELOPMENT STAFF RECOMMENDATION: This request is in compliance with the Comprehensive Plan Future Land Use Map which designates these parcels for Medium Density Residential development. Each of these parcels is already partially zoned Single Family Residential and this request adds an additional 12.6 acres to the same zoning classification. While VDOT has pointed out that the cumulative development of all three parcels, approximately 40 acres, is capable of generating traffic that could substantially affect Rt. 863 and the intersection at Rt. 250, new proffer legislation precludes the County from assessing such impacts on the acreage already zoned Single Family Residential. Adjacent zoning and development to the northwest is compatible with the request. Staff recommends approval of the request (April 2018).

After consultation with the County Attorney, development of the approx. 40 acres can be considered "new residential development" as defined in the latest proffer legislation, applying to residential rezonings. While the majority of the 40 acres is already zoned Single Family Residential, development of that already zoned land cannot be done under the current zoning ordinance without a rezoning as the land does not have the needed road access. Rezoning the 12.6 acres, with the necessary road access, is needed to facilitate development of the existing zoned piece. For that reason, the applicant has submitted a proffer that creates a phased transportation improvement approach if the development exceeds 42 residential units. Staff feels that the proffered condition addresses VDOT's concerns and recommends approval of the request with the proffer (UPDATED 8/30/2018).

PLANNING COMMISSION RECOMMENDATION: Recommend approval with proffer.

Easter Property



Legend

ORDINANCE

A REQUEST TO REZONE FROM GENERAL AGRICULTURE TO SINGLE FAMILY RESIDENTIAL WITH PROFFER APPROXIMATELY 40 ACRES OWNED BY GARLAND F. JR., OR MELONY EASTER AND GARLAND F. OR EVELYN B. EASTER LOCATED ON THE EAST SIDE OF OLD GOOSE CREEK ROAD (ROUTE 640), APPROXIMATELY 1.04 MILES WEST OF THE INTERSECTION OF OLD GOOSE CREEK ROAD AND LIFECORE DRIVE (ROUTE 636) IN FISHERSVILLE IN THE WAYNE DISTRICT.

AN ORDINANCE to amend Chapter 25 "Zoning" of the Code of Augusta County, Virginia.

WHEREAS, application has been made to the Board of Supervisors to amend the Augusta County Zoning Maps,

WHEREAS, the Augusta County Planning Commission, after a public hearing, has made their recommendation to the Board of Supervisors,

WHEREAS, the Board of Supervisors has conducted a public hearing,

WHEREAS, both the Commission and Board public hearings have been properly advertised and all public notice as required by the Zoning Ordinance and the Code of Virginia properly completed,

WHEREAS, the Board of Supervisors has considered the application, the Planning Commission recommendation and the comments presented at the public hearing;

NOW THEREFORE BE IT ORDAINED, by the Board of Supervisors that the Augusta County Zoning Maps be amended as follows:

Parcel numbers 75, 76, 77 on tax map number 66 containing approximately 40 acres is changed from General Agriculture to Single Family Residential with the following proffer:

- 1. The development of the approximately 40 acres is not expected to exceed 42 single family detached residential units (See Hamrick Engineering letter dates June 25, 2018). Old Goose Creek Road will only be improved by providing the intersection site distance required by VDOT for the construction of the 42 units. If the development exceeds 42 units, improvements to Old Goose Creek Road will include a pavement overlay (satisfying VDOT design guidelines) on the portion of Old Goose Creek Road from the development's primary entrance to the intersection of Old Goose Creek Road and Route 250. In addition, development exceeding 42 units shall require a signal analysis at the intersection of Rt. 250 and Old Goose Creek Road and the developer shall be responsible for the portion of any needed improvements resulting from such analysis attributable to the development of the approx. 40 acres.**

**ADVANCED
A G E N D A**

REGULAR MEETING OF THE AUGUSTA COUNTY BOARD OF SUPERVISORS

WEDNESDAY, SEPTEMBER 26, 2018, at 7:00 p.m.

Board Meeting Room, Government Center, Verona, VA

ITEM NO.	DESCRIPTION
7:00 P.M.	PLEDGE OF ALLEGIANCE
	INVOCATION - Public participation is optional; those who wish to join the Board of Supervisors in prayer are asked to remain standing after the Pledge.
PUBLIC HEARINGS:	
9-11	<u>KENNETH RAY BRADLEY, JR., INC., -- REZONING</u> Consider a request to rezone approximately 8.5 acres from General Agriculture to General Business with proffer owned by Kenneth Ray Bradley, Jr., Inc. and located on the east side of East Side Highway (Rt 340), approximately .17 of a mile south of Dooms Crossing Road (Rt 611) in the Wayne District. The Planning Commission recommends approval with proffer.
9-12	<u>GARLAND F. JR., OR MELONY EASTER AND GARLAND F. OR EVELYN – REZONING</u> Consider a request to rezone from General Agriculture to Single Family Residential approximately 40 acres with proffer owned by Garland F. Jr., or Melony Easter and Garland F or Evelyn B Easter located on the east side of Old Goose Creek Road (Rt 640), approximately 1.04 miles west of the intersection of Old Goose Creek Road and Lifecore Drive (Rt 636) in Fishersville in the Wayne District. The Planning Commission recommends approval with proffer.
9-13	<u>MATTERS TO BE PRESENTED BY THE PUBLIC</u>
9-14	<u>MS4 PROGRAM UPDATES</u> Consider the Stormwater Local Assistance Fund Grant application submittal for the following: 1) Emerald Hills Detention 2) Nutrient Credit Purchase
9-14	<u>WAIVERS</u>

9-15 **MATTERS TO BE PRESENTED BY THE BOARD**

9-16 **MATTERS TO BE PRESENTED BY STAFF**

9-17 **CLOSED SESSION**